

DEVELOPER'S PACKET

Produced By:

Clark County Geographic Information System (GIS)

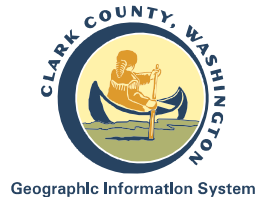

For:

Sterling Design, Inc.

Subject Property Account Number(s):

986037307
173178000

PDF # 203426

Printed: July 02, 2018

Expires: July 02, 2019

Table of Contents

General Location	1
Property Information Fact Sheet	2
Elevation Contours	3
2016 Aerial Photography	4
2016 Aerial Photography with Elevation Contours	5
Zoning Designations	6
Comprehensive Plan Designations	7
Arterials, C-Tran Bus Routes, Parks & Trails	8
Water, Sewer, and Storm Systems	9
Water Systems	10
Hydrant Fire Flow Details	11
Soil Types	12
Environmental Constraints I	13
Environmental Constraints II	14
Adjacent Development	15
Quarter Section Parcels	16

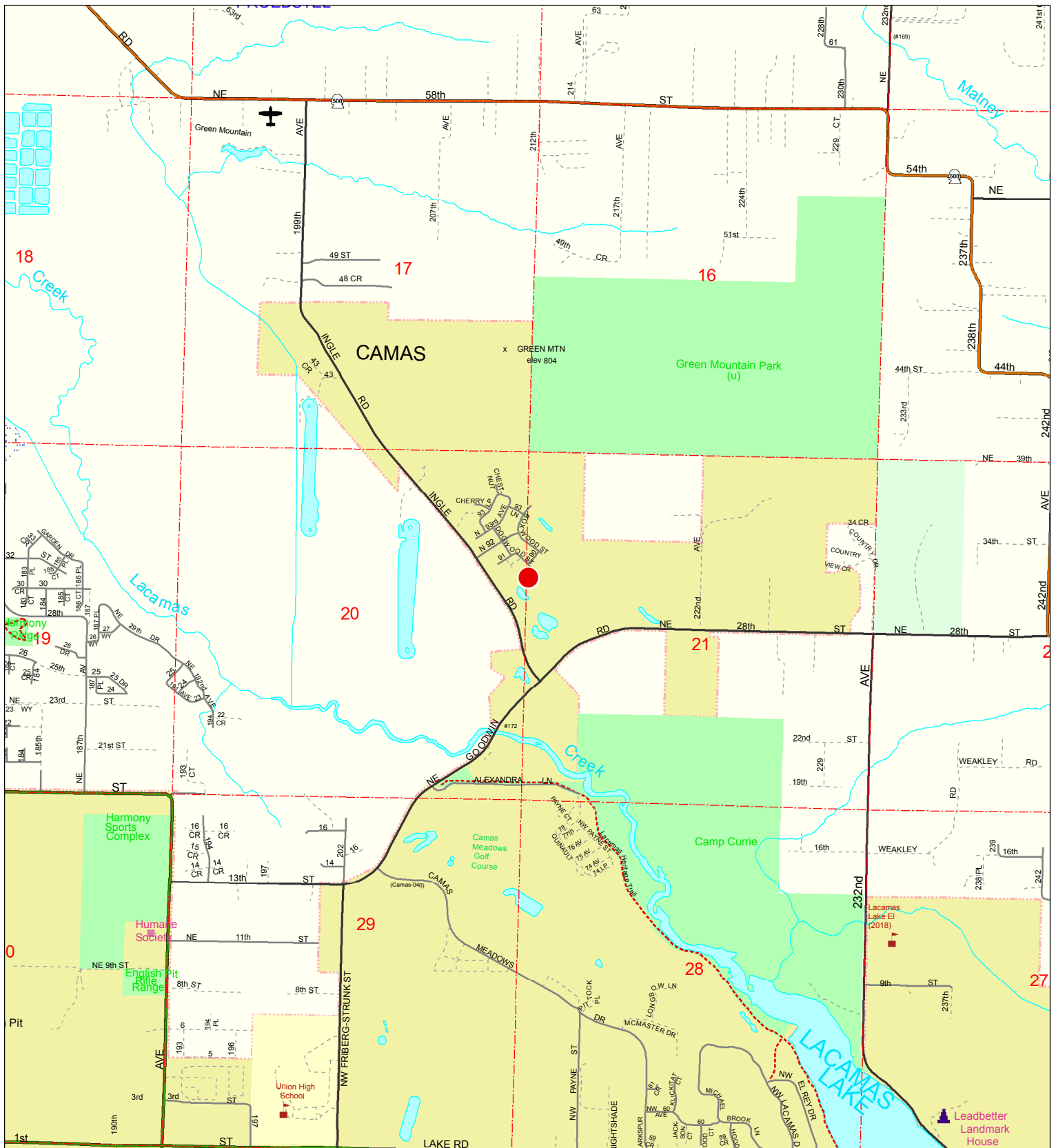

General Location

Account: 986037307, 173178000
 Owner: AE GREEN MOUNTAIN LLC
 Address: 2551 W 1ST ST
 C/S/Z: WASHOUGAL, WA 98671

Printed on: July 02, 2018



Geographic Information System

0 1,000 2,000 Feet

Information shown on this map was collected from several sources. Clark County accepts no responsibility for any inaccuracies that may be present.

● Location of Subject Property(s)

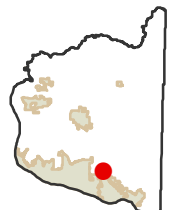

Property Information Fact Sheet

Mailing Information:

Account No.: 986037307, 173178000
Owner: AE GREEN MOUNTAIN LLC
Address: 2551 W 1ST ST
C/S/Z: WASHOUGAL, WA 98671

Assessed Parcel Size: 7.89 Ac

Property Type: PRIME DEVELOPABLE GROUND

PARCEL LOCATION FINDINGS:

Quarter Section(s): NW 1/4,S21,T2N,R3E,
NE 1/4,S20,T2N,R3E

Municipal Jurisdiction: Camas

Urban Growth Area: Camas

Zoning: MF-10, CC

Zoning Overlay: Airport Overlay - Zone C,
Gateway Corridor

Comprehensive Plan Designation: MFL,
COM

Columbia River Gorge NSA: No Mapping Indicators

Late-Comer Area: No Mapping Indicators

Trans. Impact Fee Area: Camas: Current,
Camas UGA: End Date Dec. 31, 2016

Park Impact Fee District: No Mapping Indicators

Neighborhood Association: No Mapping Indicators

School District: Evergreen

Elementary School: Harmony

Junior High School: Pacific

Senior High School: Union

Fire District: Camas Washougal FD

Sewer District: Rural/Resource

Water District: Camas

Wildland: No Mapping Indicators

Historic Sites: No Mapping Indicators

ENVIRONMENTAL CONSTRAINTS:

Soil Type(s): DoB, 100.0% of parcel

Hydric Soils: Non-Hydric, 100.0% of parcel

Flood Zone Designation: Outside Flood Area

CARA: Category 2 Recharge Areas

Liquefaction Susceptibility: Very Low, Low to Moderate, Very Low to Low

NEHRP: C

Slope: 0 - 5 percent, 65.8% of parcel

10 - 15 percent, 4.4%

5 - 10 percent, 29.8%

Landslide Hazards: No Mapping Indicators

Slope Stability: No Mapping Indicators

Priority Habitat and Species Areas: No Mapping Indicators

Priority Species Area Buffer: No Mapping Indicators

Priority Habitat Area Buffer: No Mapping Indicators

Archeological Predictive: High, 3.1% of parcel
Moderate-High, 96.9%

Archeological Site Buffers: Mapping Indicators Found

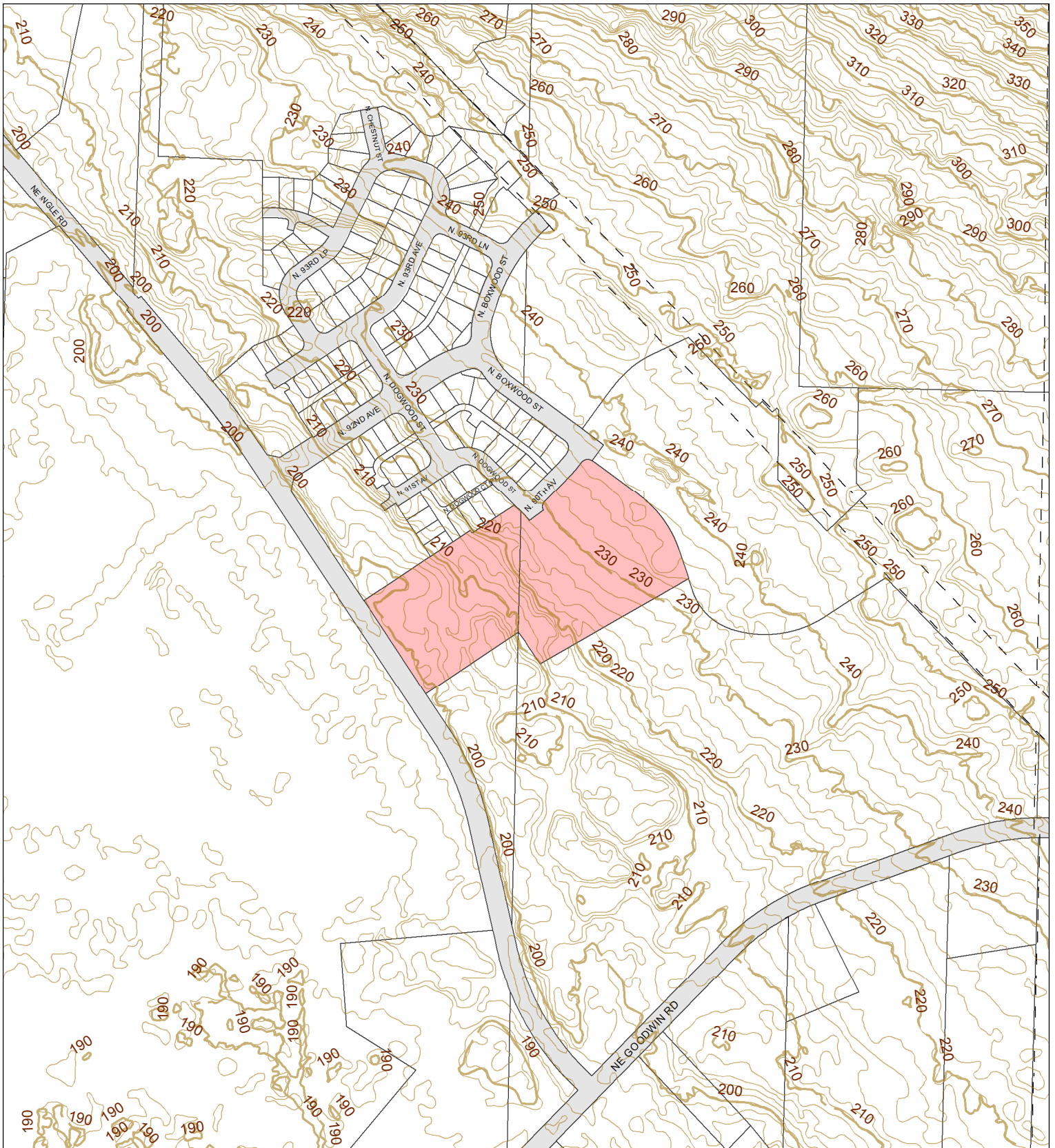



CLARK COUNTY, WASHINGTON
Geographic Information System

0 200 400 Feet

Information shown on this map was collected from several sources. Clark County accepts no responsibility for any inaccuracies that may be present.

Elevation Contours

Account: 986037307, 173178000
 Owner: AE GREEN MOUNTAIN LLC
 Address: 2551 W 1ST ST
 C/S/Z: WASHOUGAL, WA 98671

Subject Property(s)
 Public Road
 Transportation or Major Utility Easement
 10' Elevation Contours
 2' Elevation Contours

Printed on: July 02, 2018

23117	23116	23115
23120	23121	23122
23129	23128	23127

Developer's Packet: Page 3 of 16



2016 Aerial Photography

Account: 986037307, 173178000
 Owner: AE GREEN MOUNTAIN LLC
 Address: 2551 W 1ST ST
 C/S/Z: WASHOUGAL, WA 98671

Printed on: July 02, 2018

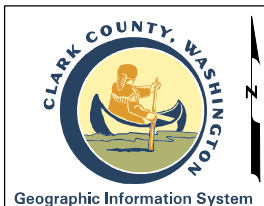

0 200 400 Feet

 Subject Property(s)

23117	23116	23115
23120	 23121	23122
23129	23128	23127

Information shown on this map was collected from several sources. Clark County accepts no responsibility for any inaccuracies that may be present.



Geographic Information System

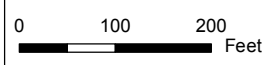

Information shown on this map was collected from several sources. Clark County accepts no responsibility for any inaccuracies that may be present.

2016 Aerial Photography with Elevation Contours

Account: 986037307, 173178000
 Owner: AE GREEN MOUNTAIN LLC
 Address: 2551 W 1ST ST
 C/S/Z: WASHOUGAL, WA 98671

- Subject Property(s)
- 2' Elevation Contours

Printed on: July 02, 2018

23117	23116	23115
23120	23121	23122
23129	23128	23127

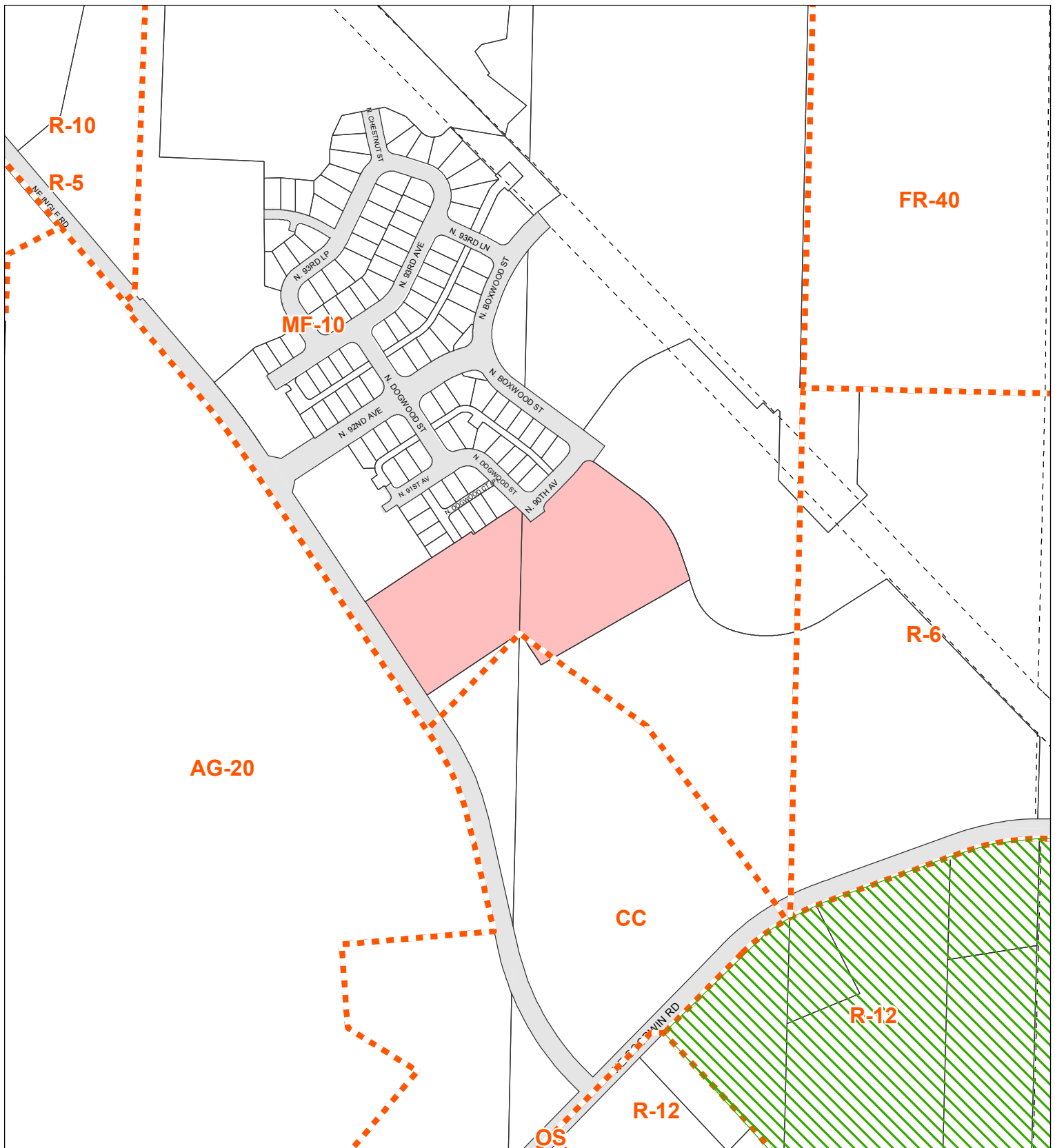



Geographic Information System

0 200 400 Feet

Information shown on this map was collected from several sources. Clark County accepts no responsibility for any inaccuracies that may be present.

Zoning Designations

Account: 986037307, 173178000
 Owner: AE GREEN MOUNTAIN LLC
 Address: 2551 W 1ST ST
 C/S/Z: WASHOUGAL, WA 98671

Printed on: July 02, 2018

23117	23116	23115
23120	23121	23122
23129	23128	23127

Subject Property(s)

Public Road

Transportation or Major Utility Easement

Zoning Boundary

Urban Holding - 10 (UH-10)

Urban Holding - 20 (UH-20)

Urban Holding - 40 (UH-40)

Surface Mining Overlay District

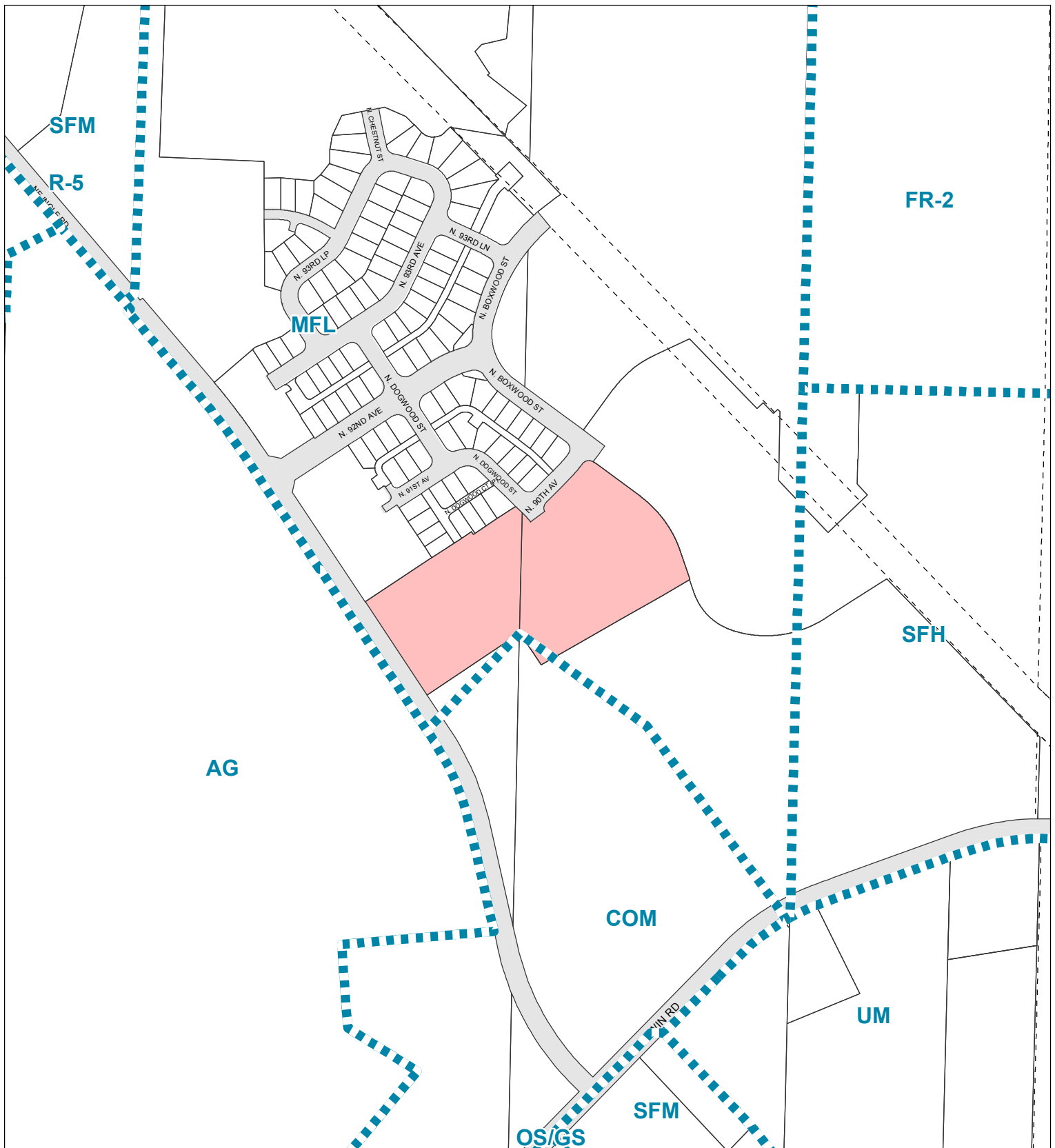

0 200 400 Feet

Information shown on this map was collected from several sources. Clark County accepts no responsibility for any inaccuracies that may be present.

Comprehensive Plan Designations

Account: 986037307, 173178000
 Owner: AE GREEN MOUNTAIN LLC
 Address: 2551 W 1ST ST
 C/S/Z: WASHOUGAL, WA 98671

- Subject Property(s)
- Public Road
- Transportation or Major Utility Easement
- Comprehensive Plan Boundary
- Urban Reserve
- Industrial Reserve
- Railroad Industrial Reserve
- Mining
- Rural Center Mixed Use
- Columbia River Gorge Scenic Area

Printed on: July 02, 2018

23117	23116	23115
23120	23121	23122
23129	23128	23127

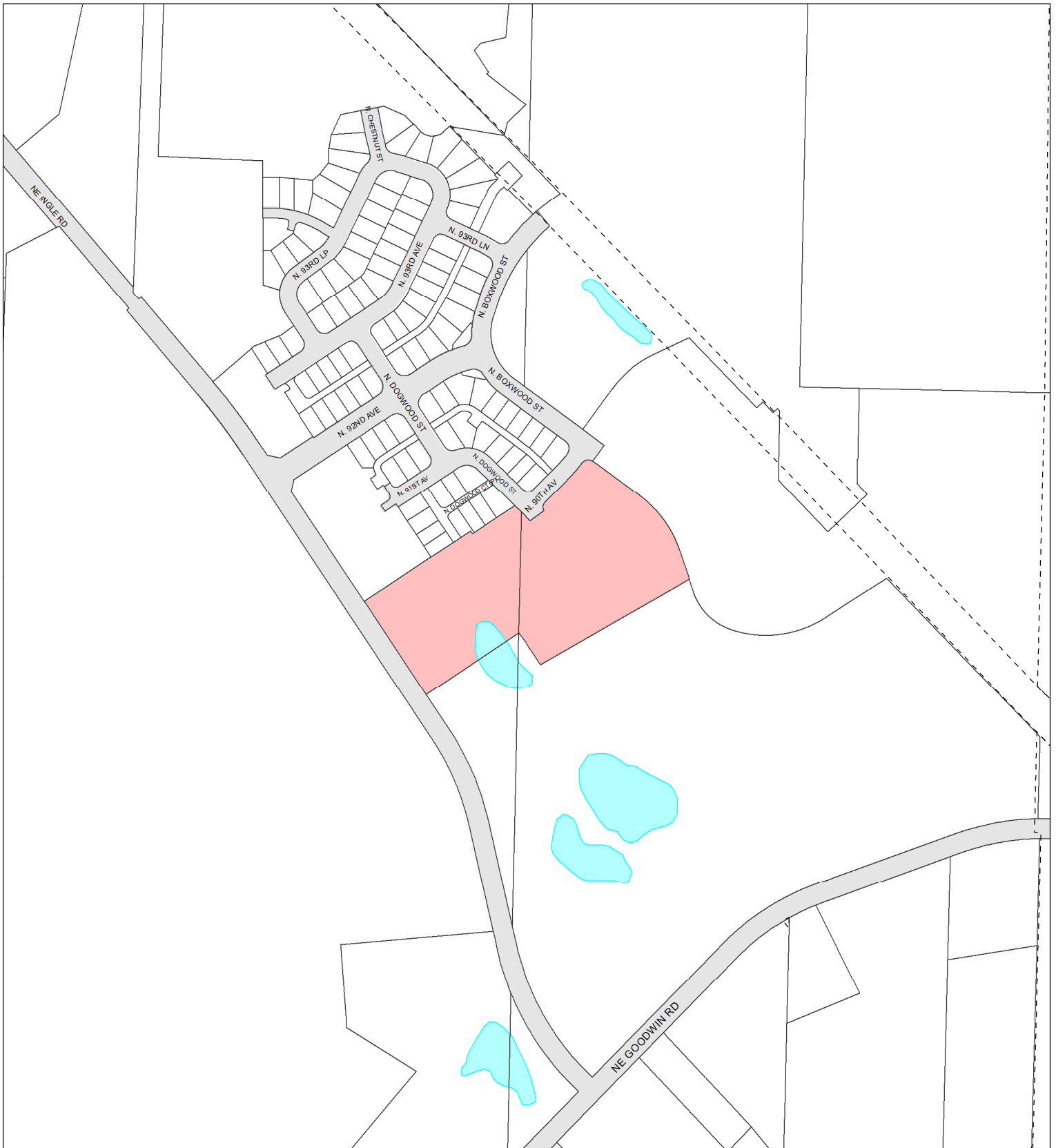

Arterials, C-Tran Bus Routes, Parks & Trails

Account: 986037307, 173178000
 Owner: AE GREEN MOUNTAIN LLC
 Address: 2551 W 1ST ST
 C/S/Z: WASHOUGAL, WA 98671

Printed on: July 02, 2018



Geographic Information System

0 200 400 Feet

Information shown on this map was collected from several sources. Clark County accepts no responsibility for any inaccuracies that may be present.

- Subject Property(s)
- Public Road
- Transportation or Major Utility Easement
- Parks
- Trail
- C-Tran Route
- Principal Arterial
- Minor Arterial
- Collector
- Rural Major Collector
- Rural Minor Collector
- State Route
- Other
- Proposed Arterial
- Scenic Highway

23117	23116	23115
23120	23121	23122
23129	23128	23127

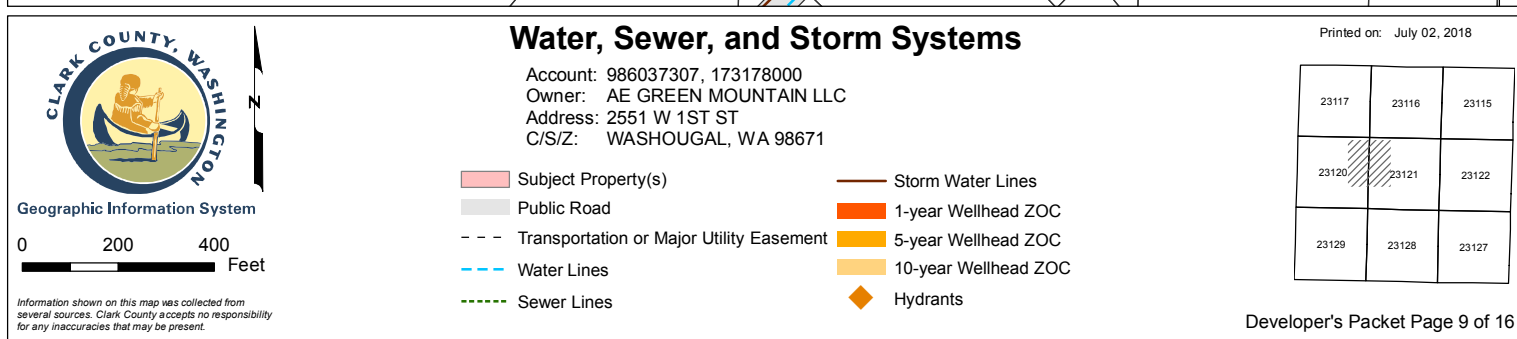

Hydrant Fire Flow Details

Account No.: 986037307, 173178000
Owner: AE GREEN MOUNTAIN LLC
Address: 2551 W 1ST ST
C/S/Z: WASHOUGAL, WA 98671

Water District(s)	Hydrant Data Update	Project Site Provider
Camas (There is currently no hydrant data for this district.)		

HYDRANT INFORMATION:

Hydrant ID	Hydrant Owner	Main Diameter	Flow at 20 PSI	Test Date	Distance to site
Unknown	Unknown	0.0"	No Data	None	0 ft
Unknown	Camas	0.0"	No Data	None	47 ft
Unknown	Camas	0.0"	No Data	None	347 ft
Unknown	Camas	0.0"	No Data	None	495 ft

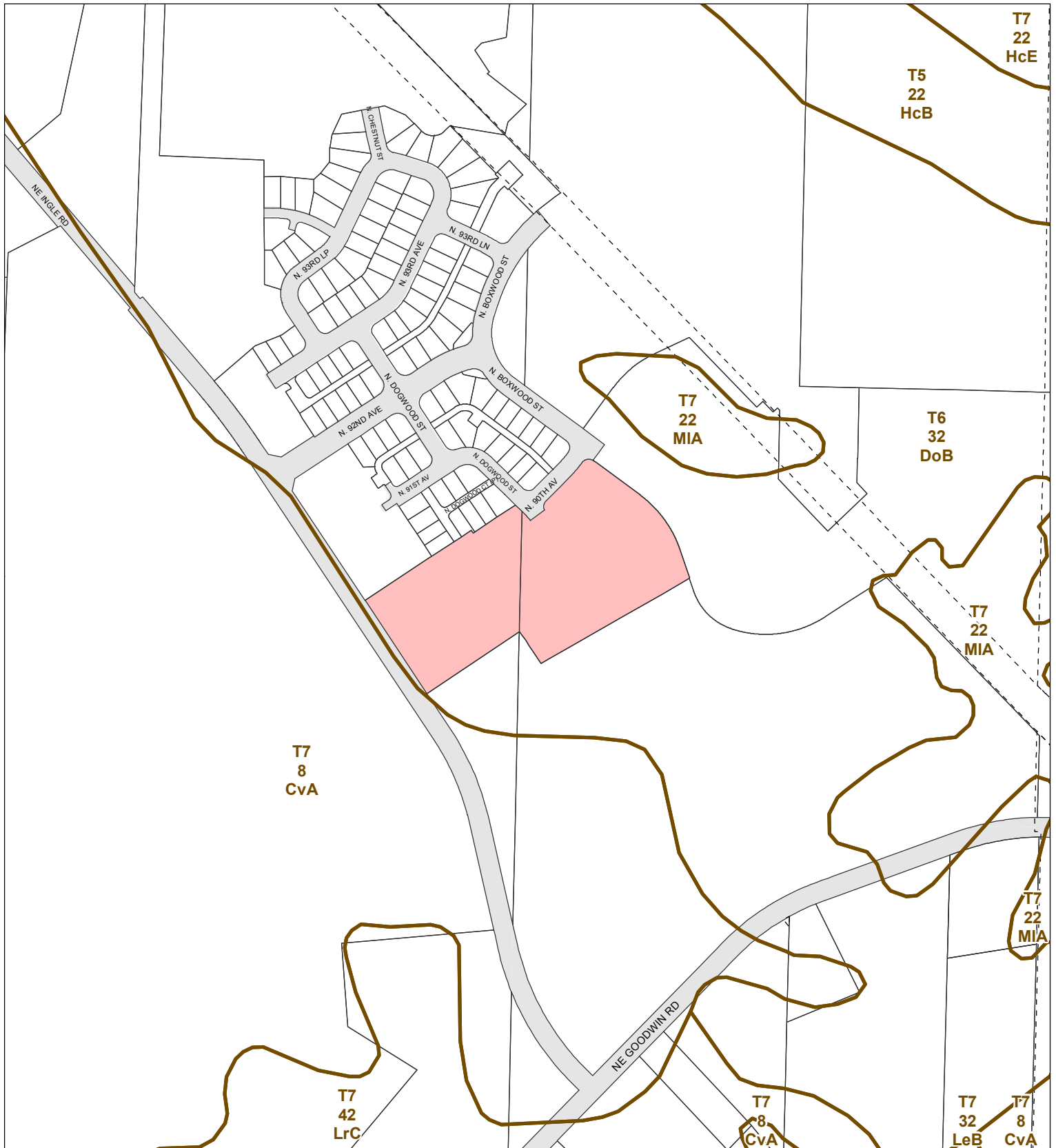



CLARK COUNTY, WASHINGTON

Geographic Information System

0 200 400 Feet

Information shown on this map was collected from several sources. Clark County accepts no responsibility for any inaccuracies that may be present.

Soil Types

Account: 986037307, 173178000
 Owner: AE GREEN MOUNTAIN LLC
 Address: 2551 W 1ST ST
 C/S/Z: WASHOUGAL, WA 98671

Subject Property(s)

Public Road

Transportation or Major Utility Easement

Soil Type Boundary

Printed on: July 02, 2018

23117	23116	23115
23120	23121	23122
23129	23128	23127

Developer's Packet Page 12 of 16

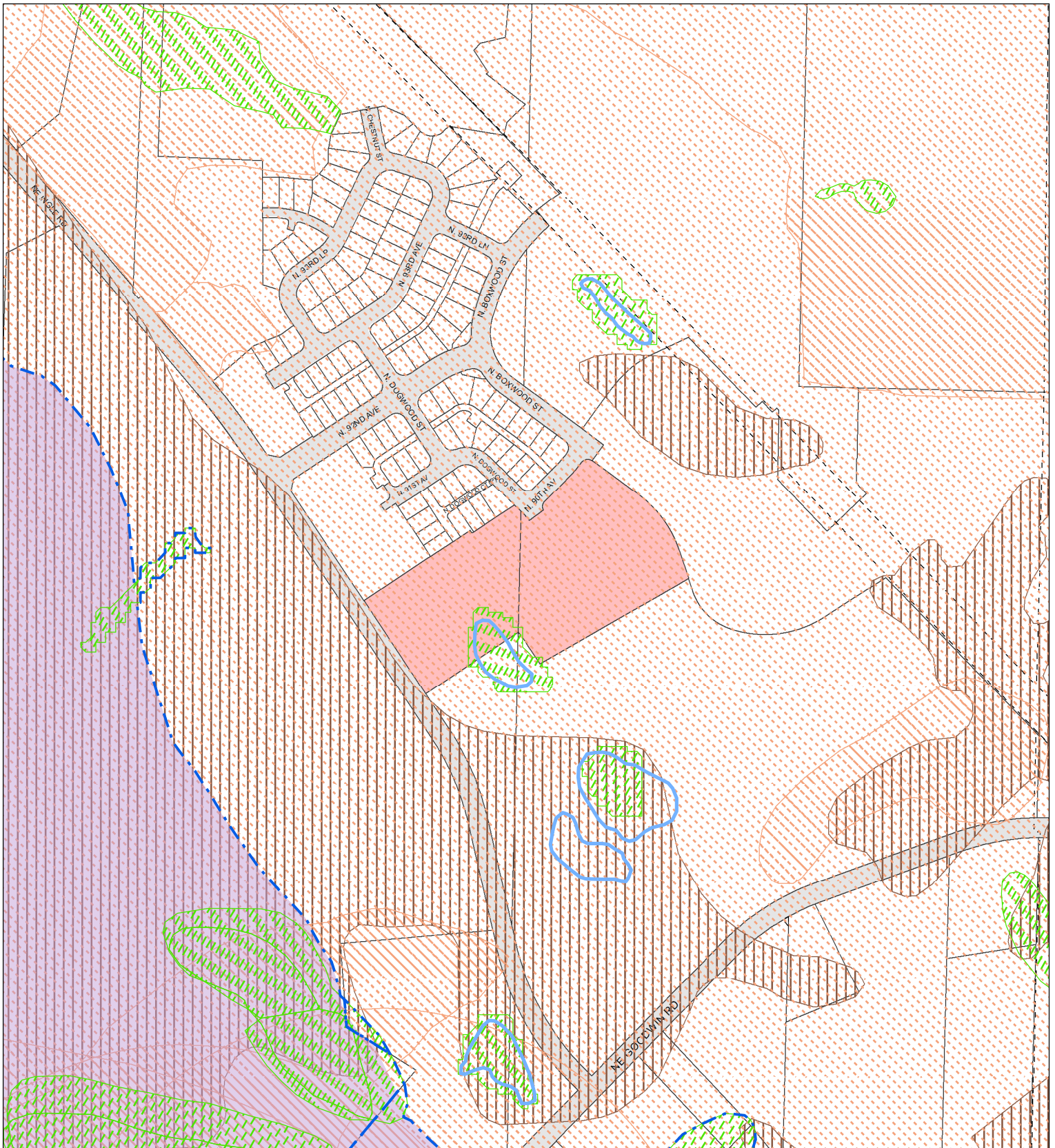



Geographic Information System

0 200 400 Feet

Information shown on this map was collected from several sources. Clark County accepts no responsibility for any inaccuracies that may be present.

Environmental Constraints I

Account: 986037307, 173178000
 Owner: AE GREEN MOUNTAIN LLC
 Address: 2551 W 1ST ST
 C/S/Z: WASHOUGAL, WA 98671

Printed on: July 02, 2018

23117	23116	23115
23120	23121	23122
23129	23128	23127

- Subject Property(s)
- Public Road
- Transportation or Major Utility Easement
- Hydric Soils
- Wetland Inventory
- Non-Riparian Habitat or Species Area

- CARA Category 1
- 100 year Floodplains
- Floodway
- Shorelines
- Stream

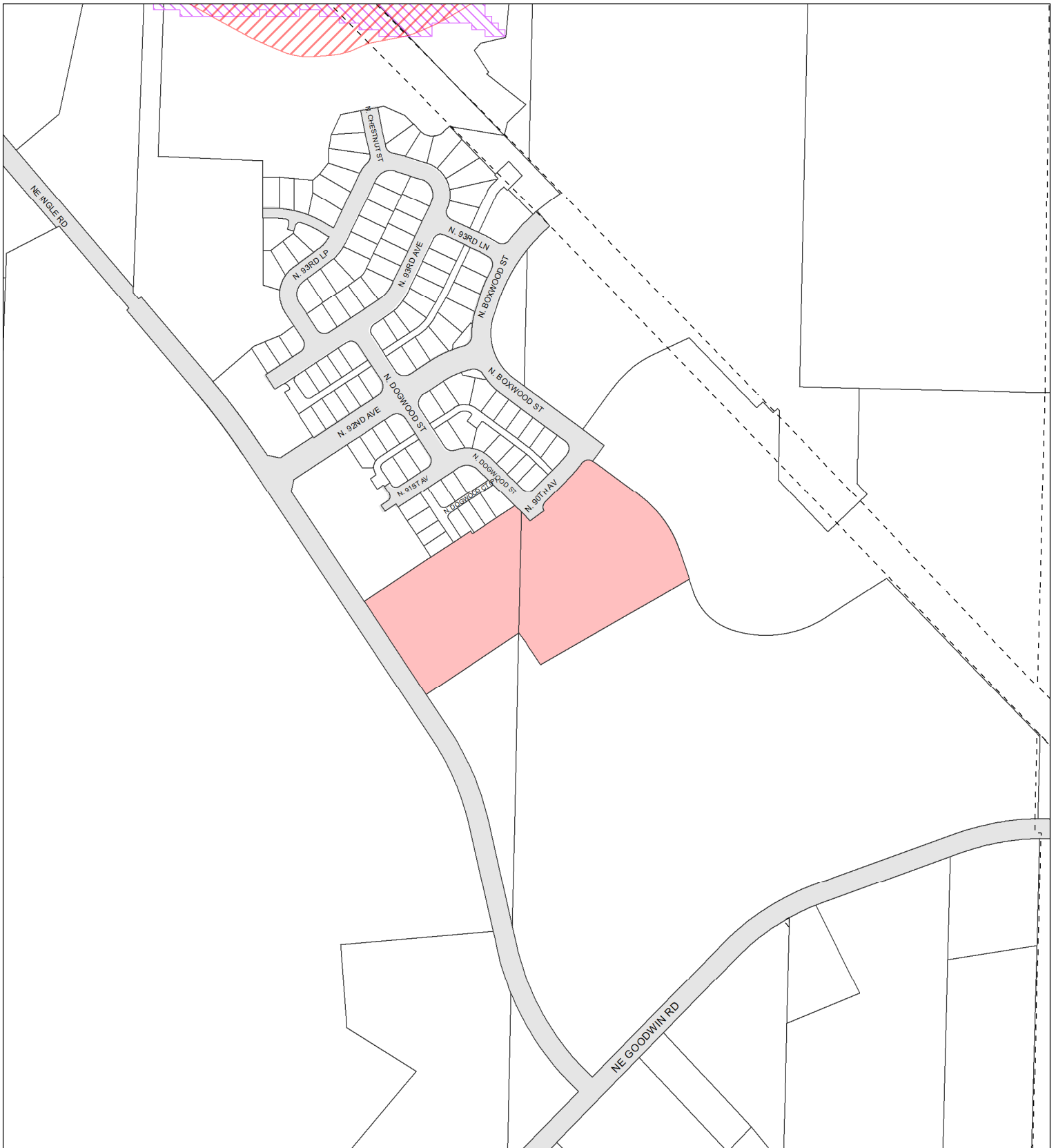

Environmental Constraints II

Account: 986037307, 173178000
 Owner: AE GREEN MOUNTAIN LLC
 Address: 2551 W 1ST ST
 C/S/Z: WASHOUGAL, WA 98671

Printed on: July 02, 2018

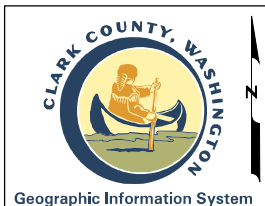



0 200 400 Feet

Information shown on this map was collected from several sources. Clark County accepts no responsibility for any inaccuracies that may be present.

- Subject Property(s)
- Public Road
- Transportation or Major Utility Easement
- Slopes > 15%
- Potentially Unstable Slope
- Historic or Active Landslide
- Severe Erosion Hazard Areas
- CCHR Historic Site
- NRHP Historic Site
- INV Historic Site

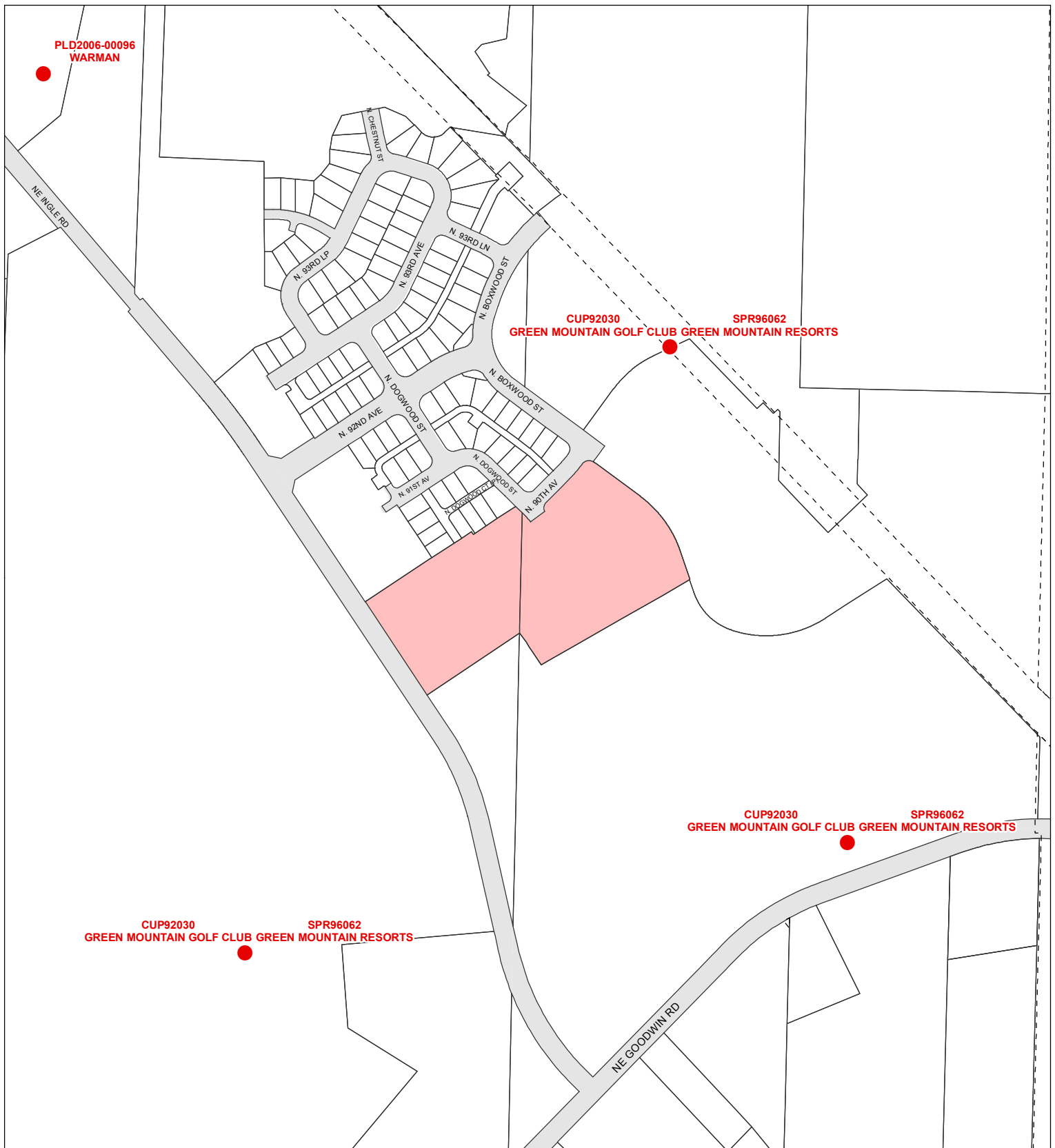
23117	23116	23115
23120	23121	23122
23129	23128	23127





Geographic Information System

0 200 400 Feet

Information shown on this map was collected from several sources. Clark County accepts no responsibility for any inaccuracies that may be present.

Adjacent Development

Account: 986037307, 173178000
 Owner: AE GREEN MOUNTAIN LLC
 Address: 2551 W 1ST ST
 C/S/Z: WASHOUGAL, WA 98671

Subject Property(s)

Public Road

Transportation or Major Utility Easement

Adjacent Development

Printed on: July 02, 2018

23117	23116	23115
23120	23121	23122
23129	23128	23127

Developer's GIS Packet: Page 15 of 16

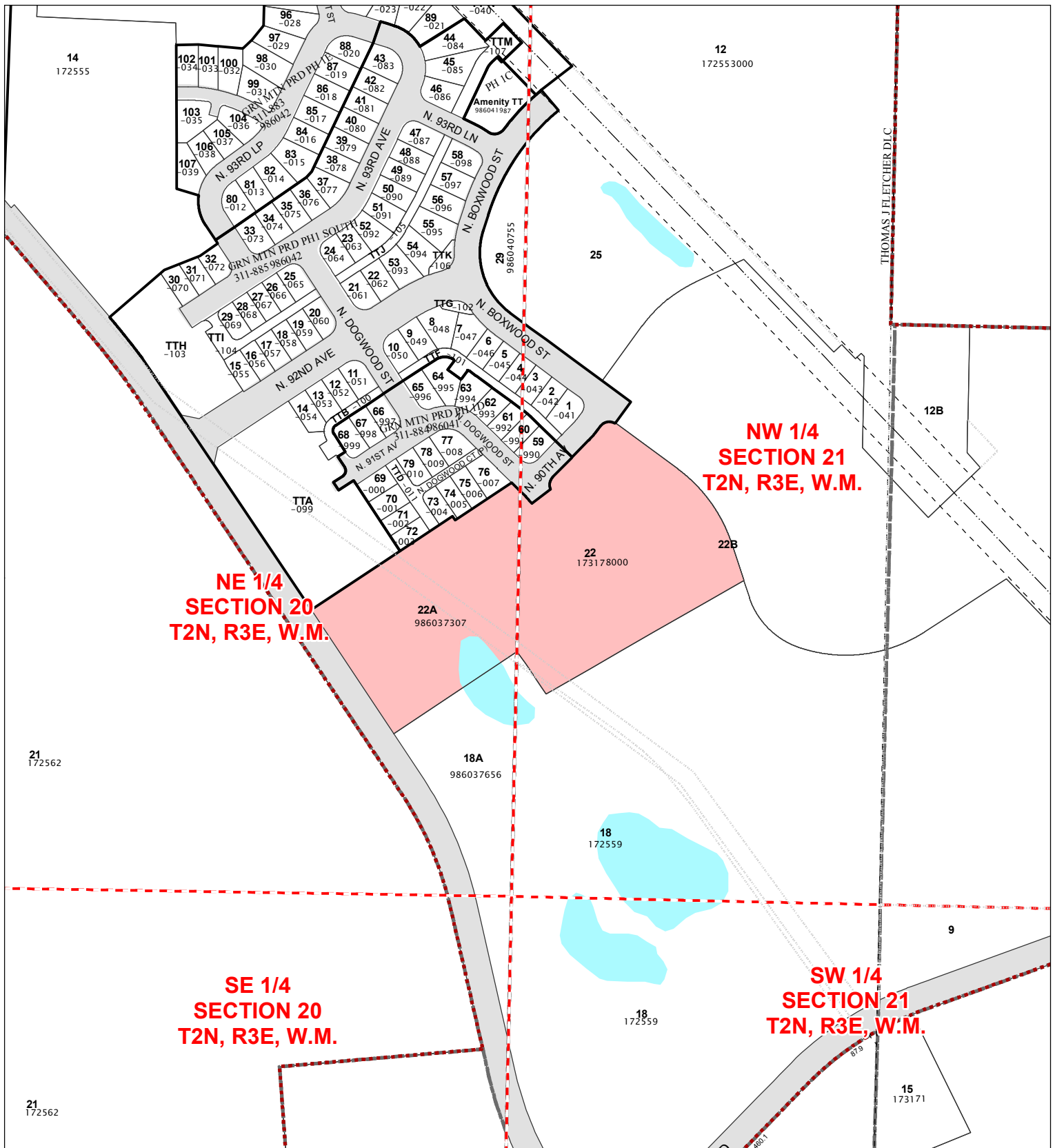



CLARK COUNTY, WASHINGTON

Geographic Information System

0 150 300 Feet

Information shown on this map was collected from several sources. Clark County accepts no responsibility for any inaccuracies that may be present.

Quarter Section Parcels

Account: 986037307, 173178000
 Owner: AE GREEN MOUNTAIN LLC
 Address: 2551 W 1ST ST
 C/S/Z: WASHOUGAL, WA 98671

Printed on: July 02, 2018

23117	23116	23115
23120	23121	23122
23129	23128	23127

Subdivision Lines
 Subject Property(s)

 Donation Land Claim
 Road Right of Way - Actual Road May not Exist

 Section Quarters
 - - - Transportation or Major Utility Easement

 City Boundaries

Developer's Packet: Page 16 of 16