

ADAMS STEVE & ADAMS DAWN
PO BOX 3157
GRESHAM OR, 97030

D R HORTON INC-PORTLAND
4380 SW MACADAM AVE STE 100
PORTLAND OR, 97239

HELLER SIEGFRIED M
20101 NE 49TH ST
VANCOUVER WA, 98682

BAENEN JEREMY & JARL STEPHANIE
2820 NW 44TH AVE
CAMAS WA, 98607

DR HORTON INC PORTLAND
4380 SW MACADAM AVE SUITE 100
PORTLAND OR, 97239

HILFIKER MARGRIT TRUSTEE
20200 NE 48TH CIR
VANCOUVER WA, 98682

BECKER DAVID R & BECKER CAROLYN
20210 NE 49TH ST
VANCOUVER WA, 98682

DURBIN JOSEPH & DURBIN SHARON
19918 NE 49TH ST
VANCOUVER WA, 98682

HOWARD JOHN S & HOWARD LINDA R
21315 NE 49TH CIR
VANCOUVER WA, 98682

BILYEU ROY G & BILYEU SHIRLEY A
20205 NE 49TH ST
VANCOUVER WA, 98682

ECKERT RENE M & ECKERT W GARY
20215 NE 49TH ST
VANCOUVER WA, 98682

HOZACK JOHN & HOZACK DEBORAH
21507 NE 49TH CIR
VANCOUVER WA, 98682

BOWEN JAMES & BOWEN KELLI
19918 NE 43 CIR
VANCOUVER WA, 98682

ELMER ARLO & ELMER CINDY
614 NE 312TH AVE
WASHOUGAL WA, 98671

HUYETTE WILLIAM D & HUYETTE
20406 NE 48TH CIR
VANCOUVER WA, 98682

CLARK COUNTY CLEAN WATER
PO BOX 9810
VANCOUVER WA, 98666

ERICKSON DUANE & ERICKSON LINDA
PO BOX 873657
VANCOUVER WA, 98687

JONES DANNY D & JONES MARIE E
19909 NE 48TH CIR
VANCOUVER WA, 98682

CLARK COUNTY LEGACY LANDS
PO BOX 9810
VANCOUVER WA, 98666

FENNING KENNETH C & FENNING
19908 NE 49TH ST
VANCOUVER WA, 98682

JONES STEPHEN S & JONES PATRICIA
21211 NE 49TH CR
VANCOUVER WA, 98682

CLB WASHINGTON SOLUTIONS I LLC
ATTN RALPH EMERSON
ALISO VIEJO CA, 92656

FREEMAN PAUL J & FREEMAN GAYLE
PAUL & GAYLE FREEMAN FAMILY
VANCOUVER WA, 98682

KEARNEY JASON F
20007 NE 48TH CR
VANCOUVER WA, 98682

COMBS R LON & COMBS RACHELLE
4601 NE INGLE RD
VANCOUVER WA, 98682

GREEN MOUNTAIN LAND LLC
333 S STATE ST V201
LAKE OSWEGO OR, 97034

LAKE TODD & LAKE STACY
3913 NE INGLE ROAD
VANCOUVER WA, 98682

CRISMON PATRICIA A E & NORTON
19909 NE 49TH ST
VANCOUVER WA, 98682

HAYES LONNIE W TRUSTEE
LONNIE W HAYS LIVING TRUST
VANCOUVER WA, 98682

LINDHORST MICHAEL W & LINDHORST
20205 NE 48TH CIR
VANCOUVER WA, 98682

LYDON PATRIC & LYDON LINDA
19902 NE 43RD CR
VANCOUVER WA, 98682

RAA FARM LLC
PO BOX 310
BATTLE GROUND WA, 98604

WARMAN RONALD & WARMAN
16211 SE 1ST ST
VANCOUVER WA, 98684

M C MARINE LLC
1035 SW DOUGLAS PL
PORTLAND OR, 97205

RANDOLPH KELLI D
20315 NE 48TH CIR
VANCOUVER WA, 98682

WILSON GREGORY P & WILSON
20106 NE 49TH ST
VANCOUVER WA, 98682

MATSON LINDA L & MORGAN JOYCE R
20305 NE 58TH ST
VANCOUVER WA, 98682

ROGERS MARK S & ROGERS JUDITH A
ROGERS FAMILY TRUST
VANCOUVER WA, 98682

MERRITT ROCQUE & MERRITT SUE
3602 NE 222ND AVE
CAMAS WA, 98607

SEIFERT JEFFERY D & SEIFERT TRISHA
20101 NE 48TH DR
VANCOUVER WA, 98682

ONEIL CHRISTINE K & GELVICK ROGER
21417 NE 49TH CIR
VANCOUVER WA, 98682

SHOEMAKER STEPHEN TYLER &
19915 NE 48TH CIR
VANCOUVER WA, 98682

PARKER CRAIG A & PARKER SARA C
3620 NE INGLE RD
VANCOUVER WA, 98682

STATE OF WASHINGTON
DEPT OF NATURAL RESOURCES
OLYMPIA WA, 98504

PARKER JEFFERSON T & PARKER GALE
PARKER TRUST
VANCOUVER WA, 98682

TEUSCHER ROSALIE & LUDAHL DAVID
10005 NE 26TH ST
VANCOUVER WA, 98662

PITMAN BOBBY & PITMAN HELGA
4916 NE 207TH AVE
VANCOUVER WA, 98682

TUGGLE DAWN D TRUSTEE
37123 REED RD
CORBETT OR, 97019

POMRENKE ROBERT TRUSTEE 50%
20111 NE 48TH CIR
VANCOUVER WA, 98682

TUGGLE JEFFREY & TUGGLE DAWN
37123 REED RD
CORBETT OR, 97019

PURDIN PATRICIA LEE
24988 HARMONY CHURCH ROAD
ANDALUSIA AL, 36421

TURNER RICHARD & TURNER ELISA &
21409 NE 49TH CIR
VANCOUVER WA, 98682



Green Mtn Phs 3 map

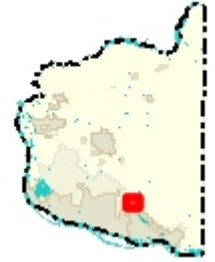

Legend

- Taxlots
- Cities Boundaries
- Urban Growth Boundaries

Notes:

1,000' radius

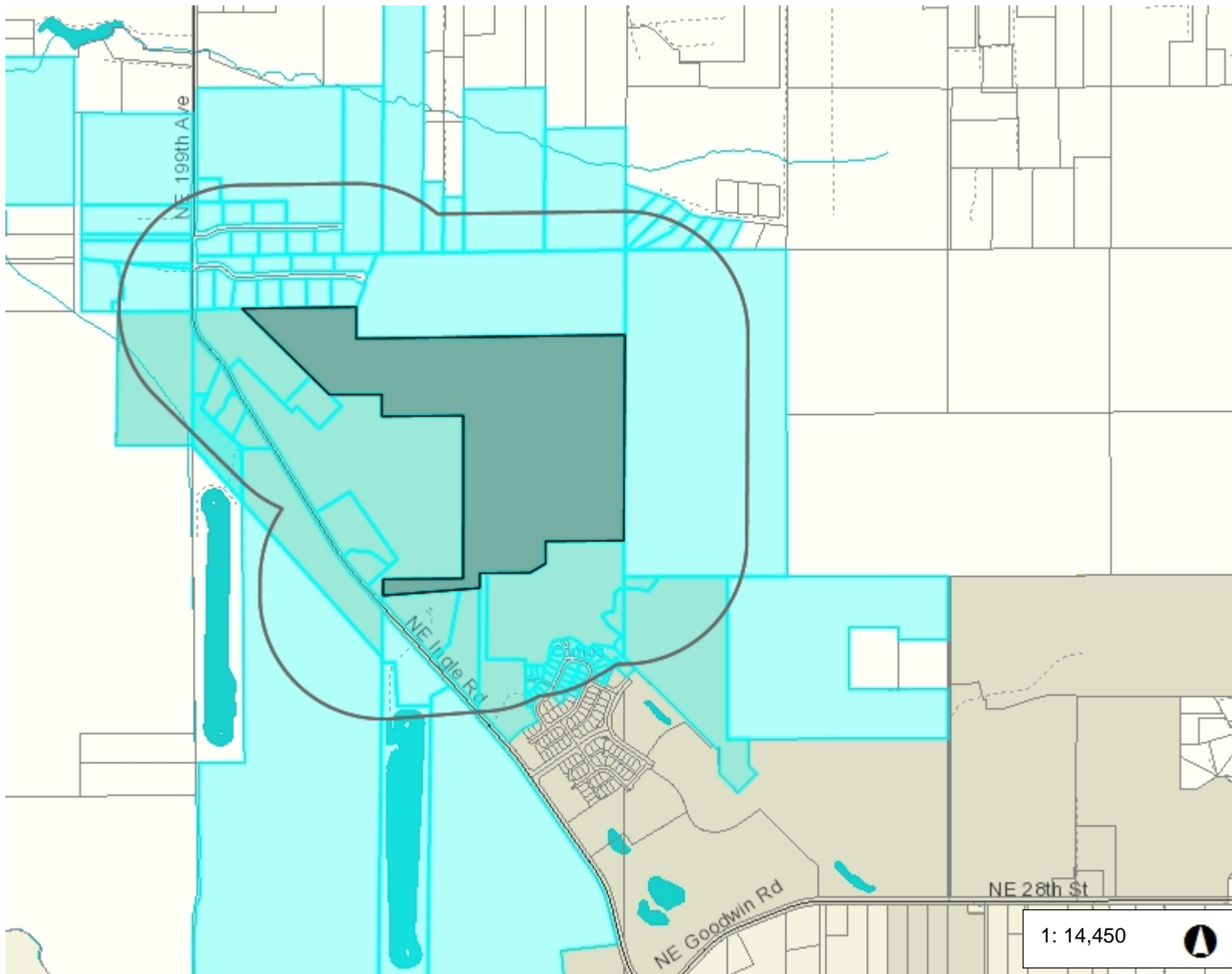

2,408.3 0 1,204.17 2,408.3 Feet

WGS_1984_Web_Mercator_Auxiliary_Sphere
Clark County, WA. GIS - <http://gis.clark.wa.gov>

This map was generated by Clark County's "MapsOnline" website. Clark County does not warrant the accuracy, reliability or timeliness of any information on this map, and shall not be held liable for losses caused by using this information.