

From: Rich Prouse [mailto:richp@olsonengr.com]  
 Sent: Friday, October 27, 2017 11:37 AM  
 To: Curleigh (Jim) Carothers <jcarothers@cityofcamas.us>  
 Cc: Kurt Stonex <kurt@olsonengr.com>; Peter Tuck <peter@olsonengr.com>  
 Subject: RE: Dawson Ridge McIntosh Rd. Frontage

Curleigh,

Attached is the McIntosh Rd. layout with requested pedestrian refuge at existing crosswalk location. Please note that this island will obviously have a significant impact on left turn movements for large vehicles. We ran turn movements for a WB50 truck and 45' bus and neither was close to being able to make it with the island, particularly the left turn from Brady onto McIntosh.

Thanks,

Richard Prouse, P.E.

Olson Engineering Inc.  
 222 E. Evergreen Blvd.  
 Vancouver, Washington 98660

Ph: 360-695-1385  
 Fx: 360-695-8117

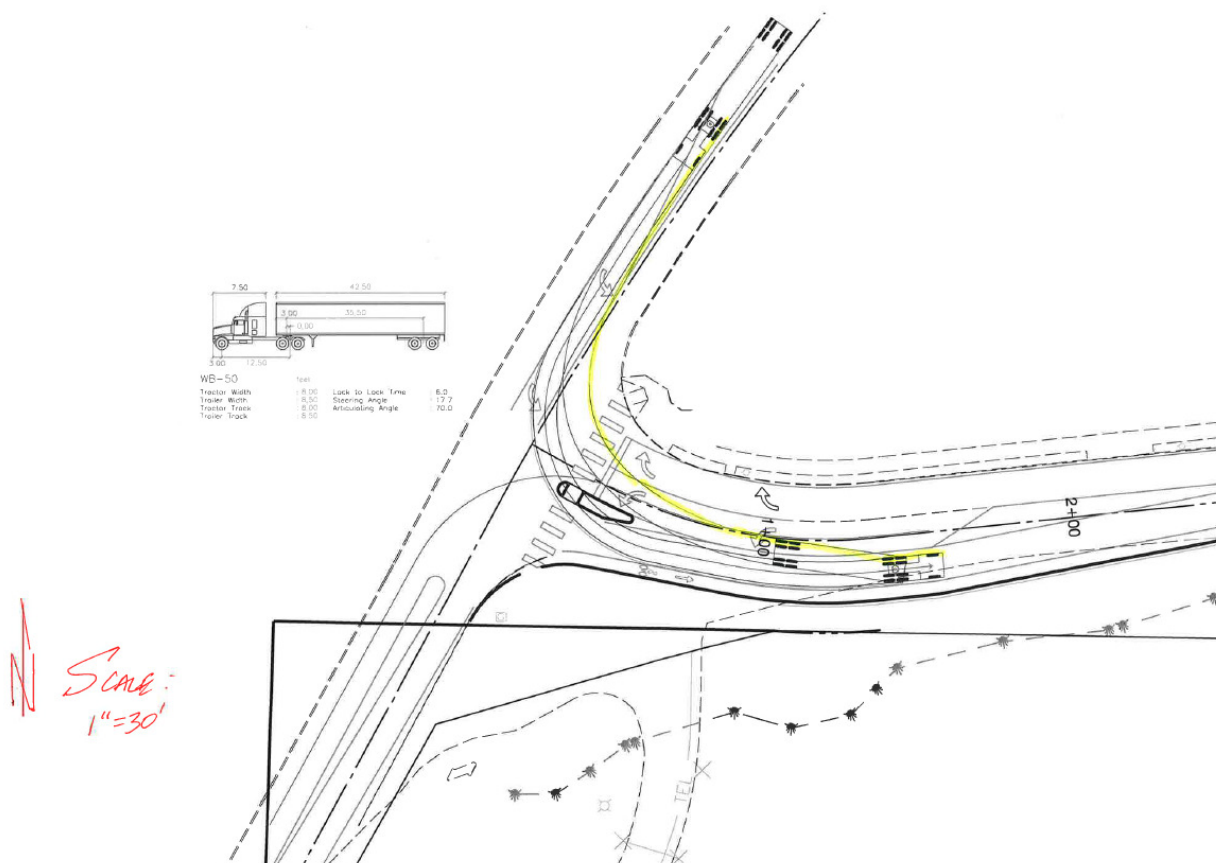

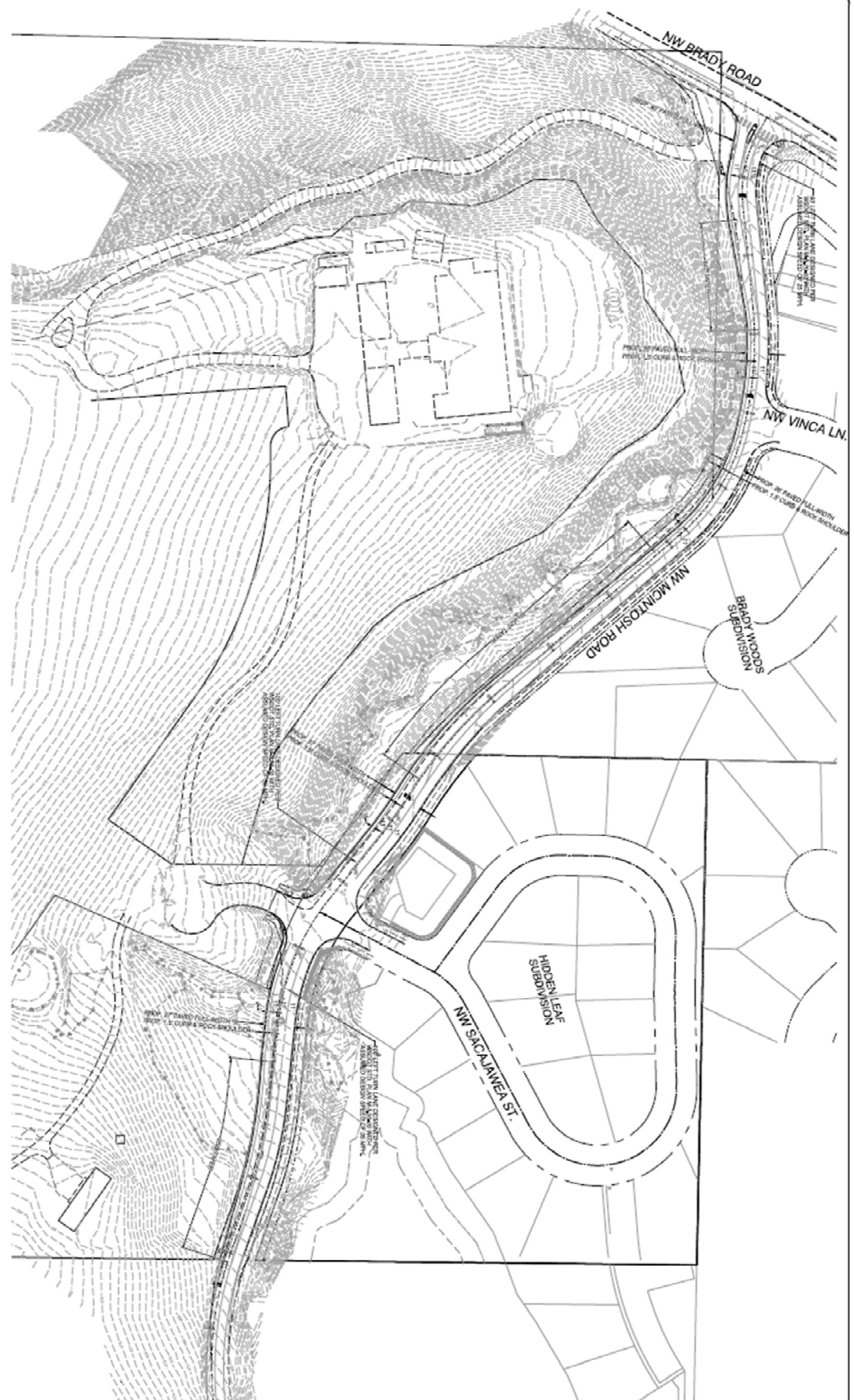

SCALE: 1"=60'



0 60 120

*J. Global Neuro. 2023; 12(7):1255-1266.* <https://doi.org/10.1523/JNEUROSCI.1972-23.2023>  
 In acknowledgement of your interest in our work, we are happy to accept your article for

[illegible]