

PRE APPLICATION:

• **PA16-24**

PERMITS REQUESTED:

- **CONDITIONAL USE PERMIT**
- **GENERAL APPLICATION**

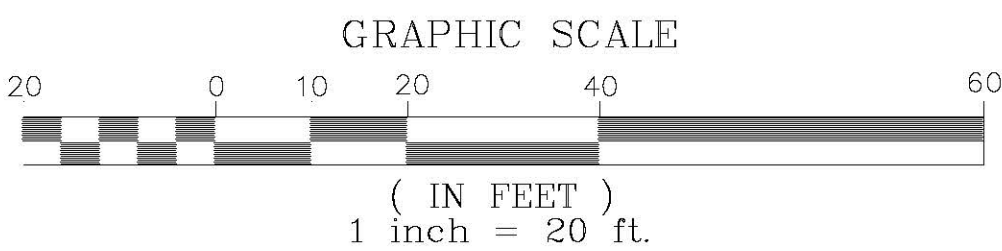

TYPE II CONDITIONAL USE PERMIT

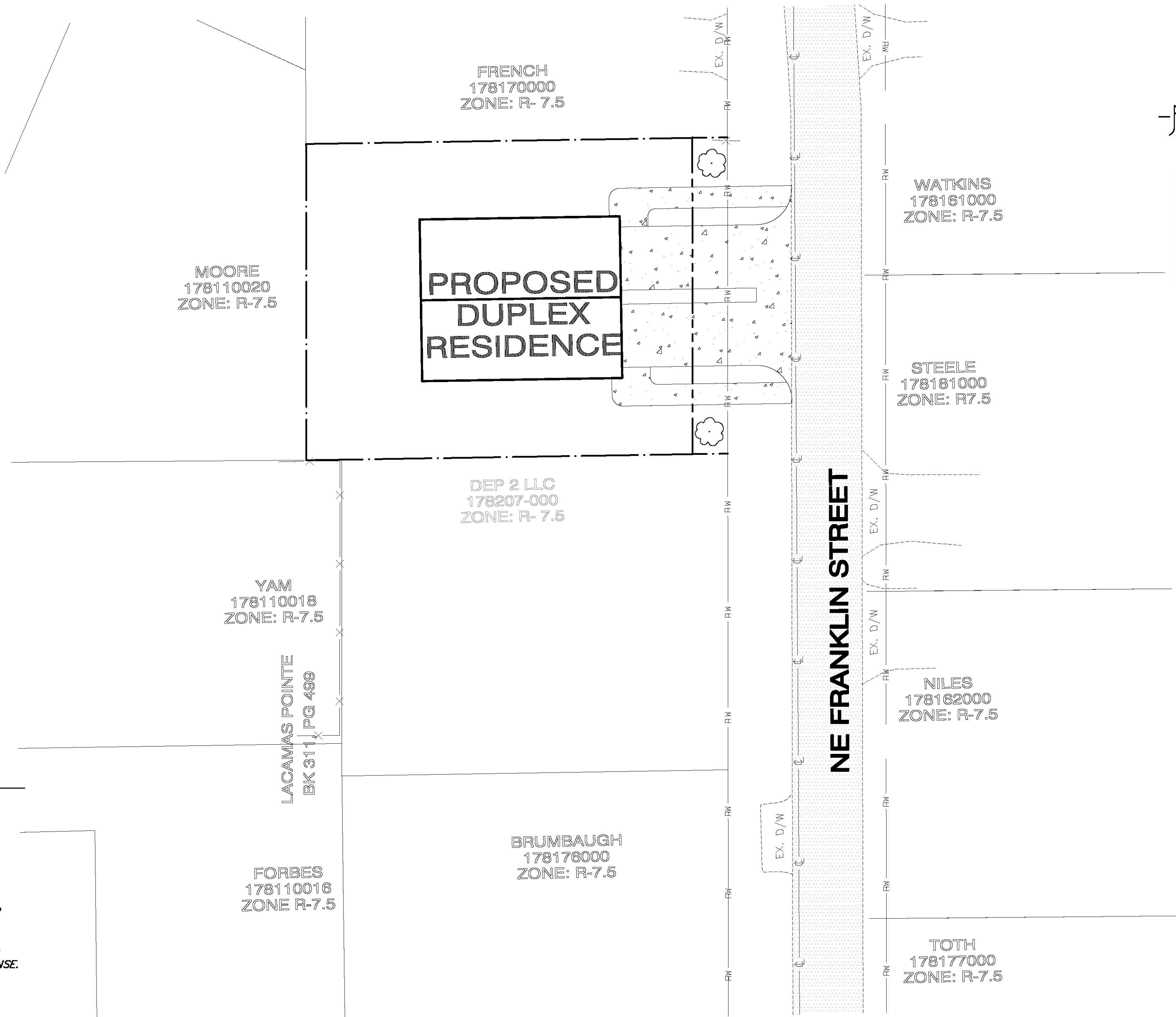

GENERAL NOTES:

1. ALL CONSTRUCTION MATERIALS AND WORKMANSHIP SHALL CONFORM TO THE 2006 EDITION OF THE WSDOT/APWA STANDARD SPECIFICATIONS FOR ROAD, BRIDGE, AND MUNICIPAL CONSTRUCTION AND STANDARD DETAIL SHEETS ATTACHED HERE IN.
2. THE CONTRACTOR SHALL BE RESPONSIBLE FOR DETERMINING THE LOCATION OF ALL EXISTING UNDERGROUND UTILITIES, INCLUDING THE INVERT AND TOP ELEVATIONS AT CROSSING LOCATIONS, PRIOR TO THE START OF CONSTRUCTION AND TO NOTIFY THE ENGINEER OF ANY POTENTIAL CONFLICTS.
3. CONTRACTOR SHALL CALL CLARK COUNTY'S 24-HOUR UTILITY NOTIFICATION CENTER AT (360) 696-4848 OR (800) 553-4344 FOR UTILITIES LOCATE, A MINIMUM OF 48 HOURS PRIOR TO THE START OF CONSTRUCTION.
4. ALL EXISTING MONUMENTS, PROPERTY CORNERS AND SURVEY MARKERS SHALL BE PROTECTED. REPLACEMENT OF LOST, DESTROYED OR DAMAGED MARKERS SHALL BE DONE BY A LICENSED LAND SURVEYOR IN ACCORDANCE WITH R.C.W. 58.17 AT THE CONTRACTORS EXPENSE.
5. THE CONTRACTOR SHALL NOT EXCAVATE OVER FOUR FEET IN DEPTH WITHOUT USING ADEQUATE SAFETY MEASURES. THE CONTRACTOR IS REFERRED TO TITLE 296 W.A.C., PART N FOR EXCAVATION, TRENCHING AND SHORING REQUIREMENTS.
6. ALL UTILITIES SHALL HAVE A GRANULAR BACKFILL APPROVED BY THE CITY OF CAMAS. WATER SETTLEMENT OF UTILITY TRENCHES IS NOT ALLOWED.
7. ALL EROSION/SEDIMENT CONTROL MEASURES SHALL BE CONSTRUCTED IN ACCORDANCE WITH THE EROSION/SEDIMENT CONTROL PLAN AND CITY OF CAMAS EROSION/SEDIMENT CONTROL DETAILS PRIOR TO ANY CLEARING OR THE START OF ANY CONSTRUCTION.
8. IF THE CITY INSPECTOR OR ENGINEER(S) HAS EVIDENCE OF POOR CONSTRUCTION PRACTICES OR EROSION CONTROL TECHNIQUES, A STOP WORK ORDER SHALL BE ISSUED UNTIL PROPER MEASURES HAVE BEEN TAKEN AND APPROVED BY THE CITY ENGINEERING STAFF.
9. THE CONTRACTOR SHALL SUBMIT A TRAFFIC CONTROL PLAN TO THE CITY OF CAMAS PUBLIC WORKS DEPARTMENT. APPROVAL SHALL BE OBTAINED PRIOR TO THE START OF CONSTRUCTION.
10. THE DEVELOPER/CONTRACTOR SHALL ARRANGE A PRE-CONSTRUCTION MEETING WITH THE CITY OF CAMAS ENGINEERING DEPARTMENT PRIOR TO COMMENCING ANY WORK.
11. ANY SIGNIFICANT DEVIATIONS FROM THE PLANS WILL REQUIRE A SUBMITTAL FROM THE APPLICANT'S ENGINEER AND APPROVAL FROM THE CITY OF CAMAS ENGINEERING DEPARTMENT.
12. AN EROSION/SEDIMENT CONTROL BOND WILL BE REQUIRED BY THE CITY OF CAMAS PRIOR TO WORK COMMENCING.

NOTE:
Existing utilities shown are approximate only from utility records and as visible at the site. Contractor shall verify presence, location, depth & slope of any and all existing utilities prior to construction. Contact One Call Concepts at (800) 424-5555.

FRANKLIN DUPLEX
A Preliminary Site within
a portion of the SW 1/4
of Sec. 35, T2N., R3E., W.M.
Clark County, Washington

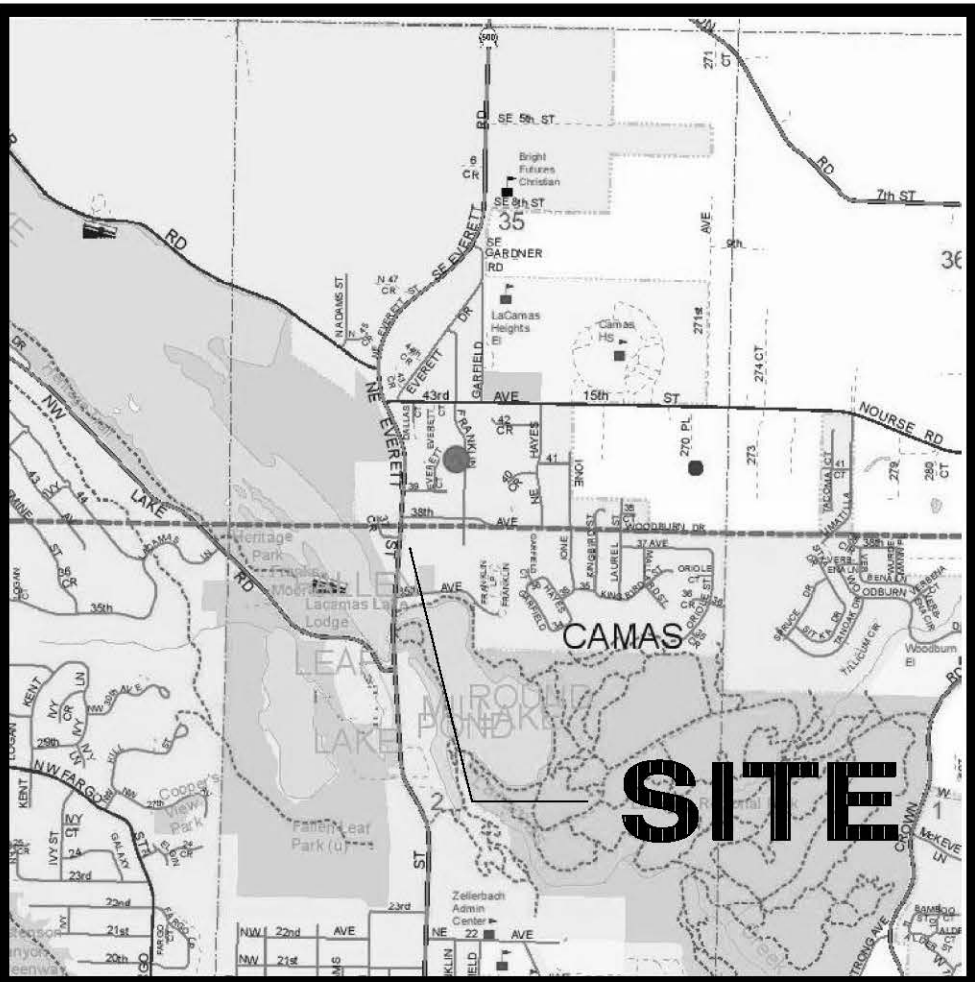

VICINITY MAP (NTS)

PROPERTY OWNER:
TIMBER GROVE LLC
1625 NW IVY STREET
CAMAS WA, 98607

CONTACT:
JOEL STIRLING
STERLING DESIGN, INC.
2208 E. EVERGREEN BLVD.
VANCOUVER, WA 98661
PH.: (360) 759-1794
FAX: (360) 759-4983
EMAIL: Joel@SterlingDesign.biz

SITE INFORMATION:

- AREA: 0.25 ACRES
- TAX LOT: 119
- SERIAL NUMBER: 178211-000
- SITE ADDRESS: 4055 NE FRANKLIN ST, CAMAS, 98607
- ZONING: R-7.5
- COMPREHENSIVE PLAN: SFM

SHEET INDEX

| | |
|----------------------------------|----|
| COVER SHEET | 1 |
| EXISTING CONDITIONS PLAN | 2 |
| BOUNDARY SURVEY | 3 |
| SITE PLAN | 4 |
| GRADING & EROSION CONTROL PLAN | 5 |
| UTILITY CONNECTIONS PLAN | 6 |
| EXAMPLE RESIDENTIAL DUPLEX PLANS | 7 |
| DETAILS SHEET | 8 |
| DETAILS SHEET | 9 |
| DETAILS SHEET | 10 |

| CITY OF CAMAS | | | |
|---------------|-----------------|------------------|------|
| CITY ENGINEER | | DATE | |
| REVISION NO. | SHEETS AFFECTED | INITIAL APPROVAL | DATE |
| | | | |
| | | | |
| | | | |
| | | | |

SITE INFORMATION

| | | |
|---|---|--------------------------------|
| ALIGNMENT & FIELD DATA: MINISTER & GLAESER SURVEYING, INC. (360) 694-3313 | | Scale: AS SHOWN |
| SOIL TYPE(s): HcD & HcB | HYDROLOGIC GROUP: C AASHTO CLASSIFICATION: A-7 | Project Number: 708 |
| SOILS TESTING BY: - | DATE: - | Design/ Drawn JGS/BC |
| SITE LOCATION: CLARK COUNTY, WA | APPROX. SURFACE ELEV.: 270'-294" | Drawing Date: JAN. 2017 |
| SITE AREA: 0.25 ACRES | FILENAME: S\708-Prelim.pro | Sheet 1 of 10 Sheet(s) |

PREPARED BY:

STERLING DESIGN, INC.
2208 E. EVERGREEN BLVD
VANCOUVER, WA 98661
PH. (360) 759-1794
FAX (360) 759-4983
mail@sterlingdesign.biz

STERLING
DESIGN, INC.

Sheet Description:

COVER SHEET

Project:

FRANKLIN DUPLEX
NORTH

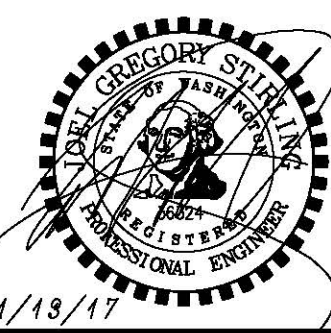

REFER TO SHEETS 4 FOR
SITE SURVEY INFORMATION

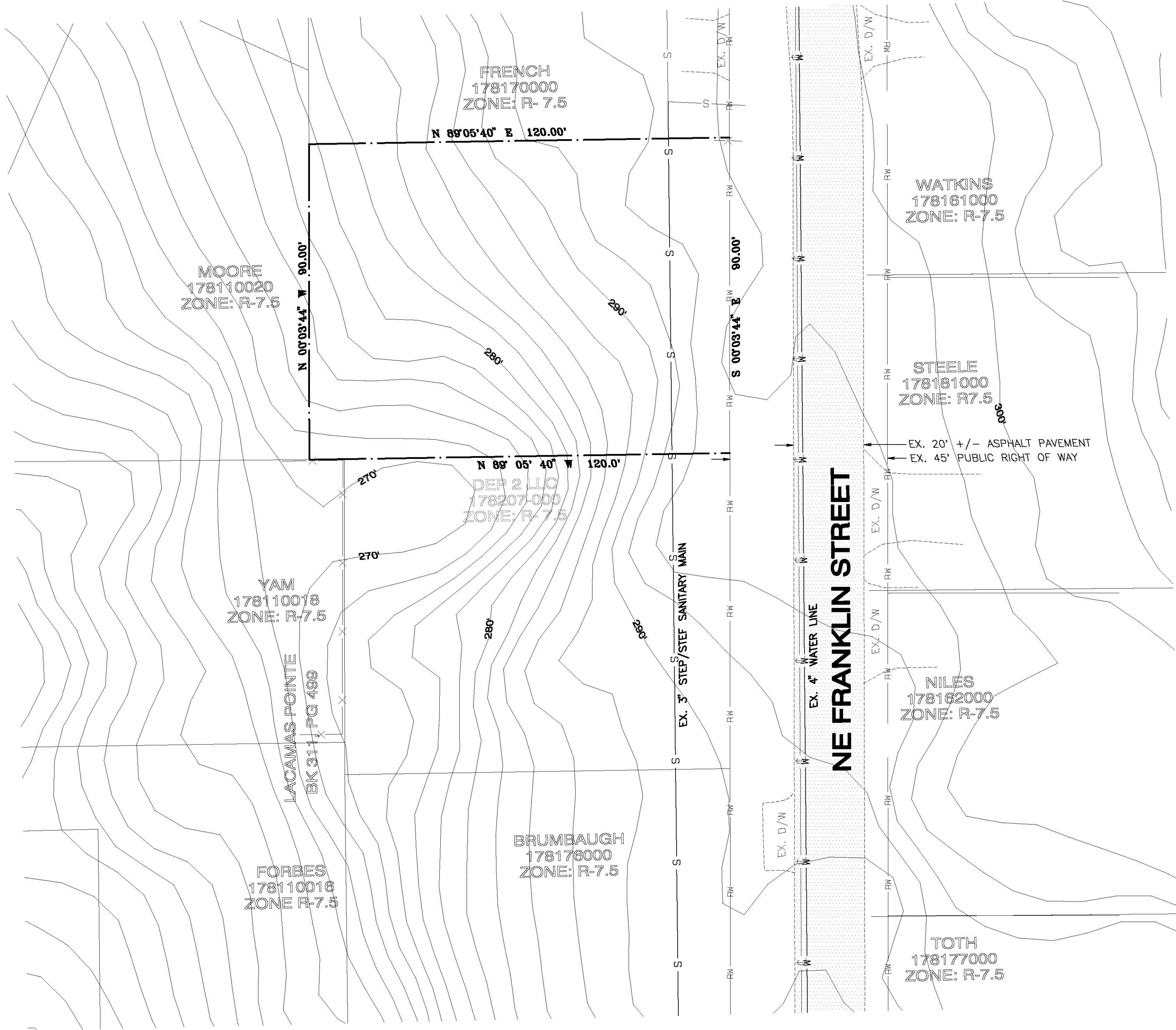

DRY UTILITY NOTE:
POWER, CA TV AND OTHER FRANCHISE
UTILITIES ARE ON OVERHEAD LINES
ALONG THE EAST SIDE OF FRANKLIN ST.

NOTE:
Existing utilities shown are approximate only from utility records and as visible at the site. Contractor shall verify presence, location, depth & slope of any and all existing utilities prior to construction. Contact One Call Concepts at (800) 424-5555.

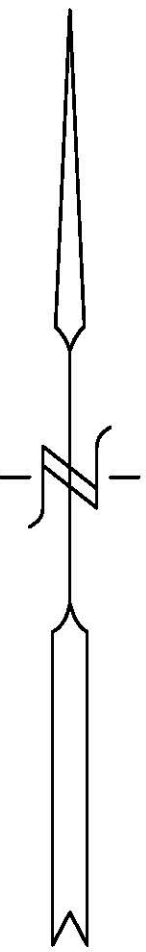
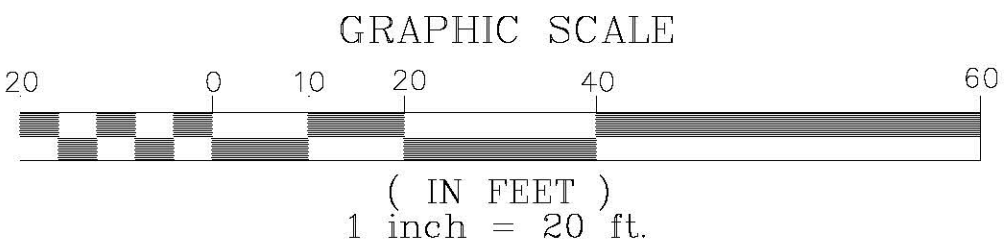

SITE INFORMATION

| | | | |
|---|---|--------------------------------------|---------------------------------|
| ALIGNMENT & FIELD DATA: MINISTER & GLAESER SURVEYING, INC. (360) 694-3313 | | | Scale: AS SHOWN |
| SOIL TYPE(s): HoD & HoB | HYDROLOGIC GROUP: C | AASHTO CLASSIFICATION: A-7 | Project Number: 708 |
| SOILS TESTING BY: - | | | Design/ Drawn: JGS/BC |
| SITE LOCATION: CLARK COUNTY, WA | APPROX. SURFACE ELEV.: 270'-294' | | Drawing Date: JAN. 2017 |
| SITE AREA: 0.25 ACRES | FILENAME: S\708-Prelim.pro | | Sheet 2 of 10 Sheet(s) |

Project:

Sheet Description:

**STERLING
DESIGN, INC.**

**EXISTING CONDITIONS
PLAN**

**FRANKLIN DUPLEX
NORTH**



PREPARED BY:

STERLING DESIGN, INC.
2208 E. EVERGREEN BLVD
VANCOUVER, WA 98661
PH. (360) 759-1794
FAX (360) 759-4983
mail@sterlingdesign.biz

SURVEY
IN A PORTION OF THE
SE 1/4 OF THE SW 1/4
OF SECTION 35
T. 2 N., R. 3 E., W. M.
CITY OF CAMAS
CLARK COUNTY, WASHINGTON

LEGEND:

- INDICATES 1/2" x 24" IRON ROD WITH "BETHJE 37535" CAP FOUND PER SURVEY REFERENCE #1
- ⊙ INDICATES 1/2" x 24" IRON ROD WITH "DENNY 32451" CAP SET
- () INDICATES RECORD DISTANCE
- X- INDICATES RIGHT-OF-WAY
- ASSR. NO. INDICATES ASSESSOR TAX IDENTIFICATION NUMBER

SURVEY REFERENCES:

- 1) LACAMAS POINTE BOOK 311, PAGE 499
- 2) TOWLE SURVEY BOOK 048, PAGE 068
- 3) TOWLE SURVEY BOOK 049, PAGE 168
- 4) LACAMAS SUMMIT PHASE 2 BOOK 310, PAGE 894

DEED REFERENCES:

ADDRESS: 4055 NE FRANKLIN ST.
GRANTOR: ROGER NEERLAND AND OLLIE NEERLAND
GRANTEE: DONALD GRAFTON AND JOY GRAFTON
AF NO.: G 738295
DATE: 09-27-76

ADDRESS: 4033 NE FRANKLIN ST.
GRANTOR: RALPH LYNDEN JOHNSON
GRANTEE: DONALD GRAFTON AND JOY GRAFTON
AF NO.: C738294
DATE: 09-27-76

NARRATIVE:

THE PURPOSE OF THIS SURVEY WAS TO MONUMENT THE PERIMETER BOUNDARIES OF PARCELS IDENTIFIED AS ASSR. NO.'S 178211000 & 178207000. I HELD SURVEY REFERENCE NO. 1 TO CONTROL THE BASIS OF BEARING AND THE WEST LINE OF SAID PARCELS. I HELD THE EAST LINE OF THE SOUTHWEST QUARTER OF SECTION 35 TO CONTROL THE NORTHERLY DIRECTION OF THE DEED CALLS. THIS CORRESPONDS WITH AUDITOR'S FILE NO.'S 3386062, 8704300141 & 8610210062 RECORDS OF CLARK COUNTY, OF WHICH DEFINE THE LOCATION OF THE EAST LINE OF NE FRANKLIN STREET (FORMERLY KNOWN AS LAKEVIEW COUNTY ROAD) TO BE PARALLEL WITH SAID EAST LINE OF THE SOUTHWEST QUARTER OF SECTION 35. I HELD THE EASTERLY & WESTERLY DIRECTION OF THE DEED CALLS TO BE PARALLEL WITH THE SOUTH LINE OF SAID SOUTHWEST QUARTER OF SECTION 35.

AUDITOR'S CERTIFICATE

FILED FOR RECORD THIS 27 DAY OF July, 2016
AT 7:40 O'CLOCK PM, IN BOOK 65 OF SURVEYS,
AT PAGE 165
AT THE REQUEST OF MINISTER AND GLAESER SURVEYING INC.

John Berman
DEPUTY/COUNTY AUDITOR

SURVEYOR'S CERTIFICATE

THIS MAP CORRECTLY REPRESENTS A SURVEY MADE BY ME OR UNDER MY DIRECTION IN CONFORMANCE WITH THE REQUIREMENTS OF THE SURVEY RECORDING ACT AT THE REQUEST OF DAVE GALANTER, IN JUNE, 2016.

Edmund Denny Jr. 2-25-2016
EDMUND DENNY, JR., PROFESSIONAL LAND SURVEYOR, LS# 32451

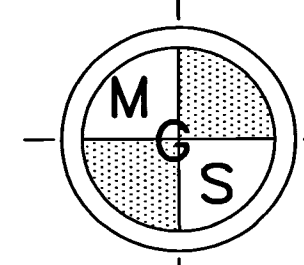

**MINISTER-GLAESER
SURVEYING INC.**
2200 E. EVERGREEN BLVD.
VANCOUVER, WA 98661
(360) 694-3313

SCALE: 1"=30'
JOB NO. 16-318
DATE: 07-25-16
CALC BY: ED
DRAWN BY: ED
CHECKED BY: ED
SHEET 1 OF 1

LACAMAS POINTE
BK 311, PG 499

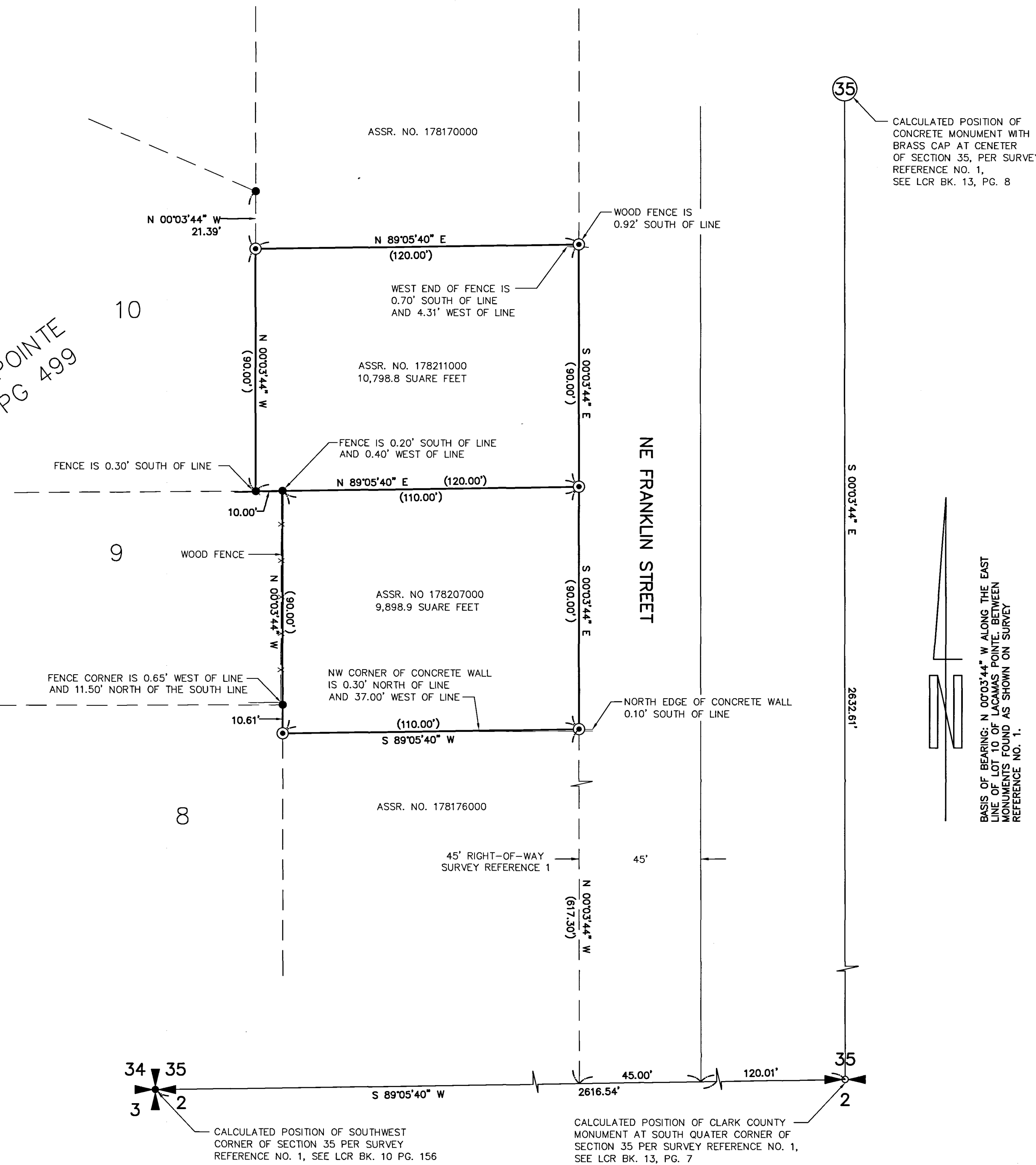

MINISTER AND GLAESER SURVEYING, INC. MAKES NO WARRANTIES AS TO MATTERS OF UNWRITTEN TITLE SUCH AS ADVERSE POSSESSION, ACQUIESCENCE, ESTOPPLE, ETC.

A FIELD TRAVERSE WAS PERFORMED USING A ONE SECOND TOTAL STATION. THE FIELD TRAVERSE MET THE MINIMUM STANDARDS FOR SURVEYS AS DESIGNATED IN WAC 332-130-090. ALL CORNERS NOTED AS FOUND WERE VISITED ON 06-30-16.

SCALE 1 INCH = 30 FEET

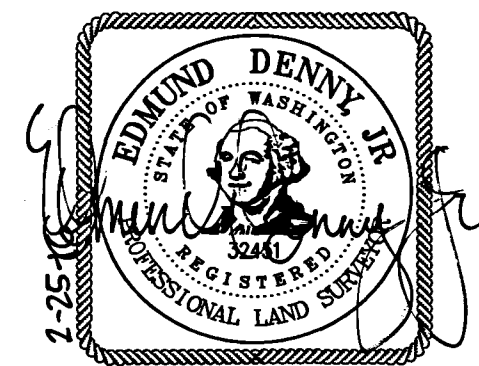

65-165

PRELIMINARY SITE INFORMATION
GENERAL INFORMATION

- APPLICANT/CONTACT:
JOEL STIRLING
2208 E. EVERGREEN BLVD.
VANCOUVER, WA 98661
PH. (360) 759-1794
JOEL@STERLINGDESIGN.BIZ
- PROPERTY OWNER:
TIMBER GROVE LLC
1625 NW IVY STREET
CAMAS WA, 98607
- AREA: 0.25 ACRES
- TAX LOT: 119
- SERIAL NUMBER: 178211-000
- SITE ADDRESS: 4055 NE FRANKLIN STREET, CAMAS, 98607
- ZONING: R-7.5
- COMPREHENSIVE PLAN: SFM

EXISTING CONDITIONS (REFER TO SHEETS 2 & 3)

- Environmental**
- TOPOGRAPHY IS SHOWN ON THE PROPOSED DEVELOPMENT PLAN.
 - THERE ARE NO SITE WATERCOURSES (STREAMS, RIVERS, ETC) OR AREAS PRONE TO FLOODING AS SHOWN.
 - THERE ARE NO FEMA DESIGNATED FLOODPLAINS, FLOOD FRINGE, OR FLOODWAYS ON THE SITE.
 - THERE ARE NO DESIGNATED SHORELINE AREAS ON THE SITE.
 - THERE ARE NO WATER BODIES OR WETLANDS ON THE SITE.
 - THERE ARE NO WETLAND DELINEATION AREAS ON THE SITE.
 - THERE ARE UNSTABLE SLOPES OR LANDSLIDE HAZARD AREAS ON THE SITE PER CLARK COUNTY MAPS ONLINE.
 - THERE ARE NO KNOWN RIPARIAN HABITAT AND OR VEGETATION BUFFERS ON THE SITE. (SEE REPORT BY CASCADIA ECOLOGICAL LAND SERVICES)
 - THERE ARE NO KNOWN SIGNIFICANT HISTORIC, CULTURAL OR ARCHAEOLOGICAL RESOURCES ON THE SITE.
- Land Use and Transportation**
- THE PROPOSED SITE AREA IS APPROX. 0.23 ACRES. THE LAYOUT AND DIMENSIONS OF EXISTING PARCEL ARE SHOWN.
 - THERE ARE EXISTING STRUCTURES ON THE SITE.
 - EXISTING ACCESS, DRAINAGE & UTILITY EASEMENT LOCATIONS & WIDTHS ARE AS SHOWN.
 - NAME, LOCATION & WIDTH OF EXISTING RIGHT OF WAY IS SHOWN.
 - LOCATIONS & DIMENSIONS OF CENTERLINE & RIGHT-OF-WAY FOR NW 10th AVE. ARE SHOWN.
 - NAME, LOCATION, WIDTH & SURFACING MATERIAL OF ROADWAY & EASEMENTS AND WHETHER PUBLIC OR PRIVATE ARE SHOWN.
 - LOCATION OF EXISTING DRIVEWAYS ALONG NW 10th AVE ARE SHOWN.
 - LOCATION & WIDTH OF PEDESTRIAN & BICYCLE FACILITIES WITHIN 100' OF THE SITE ARE AS SHOWN.
 - THERE ARE NO TRANSIT ROUTES & STOPS WITHIN 600' OF THE DEVELOPMENT SITE. (PER THE GIS PACKET)

- Water and Sewer**
- THE NEAREST EXISTING FIRE HYDRANTS TO THE SITE ARE SHOWN.
 - THERE ARE NO KNOWN SEPTIC SYSTEM(S) OR WELL(S) ON THIS SITE.

PROPOSED IMPROVEMENTS

- Environmental**
- THERE ARE NO WETLANDS, STEEP SLOPE BUFFER AREAS/PROTECTED AREAS, OR PLANNED ENHANCEMENT AREAS LOCATED ON THE PORTION OF THE SITE WHERE NEW HOMES WILL BE CONSTRUCTED.
 - PLANTING & BUFFER ENHANCEMENT WILL OCCUR WITHIN PRIVATE TRACTS.

- Land Use and Transportation**
- THE CONFIGURATION & DIMENSIONS OF BOUNDARIES, PROPOSED LOTS, DRAINAGE TRACTS & EASEMENTS ARE SHOWN ON THE PLAN. THERE ARE NO PARKS OR OPEN SPACES PROPOSED AS PART OF THE SHORT PLAT.
 - DIMENSIONS OF ALL PROPOSED EASEMENTS ARE SHOWN ON PLAN.
 - THERE ARE EXISTING STRUCTURES ON THE SITE THAT WILL REMAIN.
 - ALL LOCATIONS AND DIMENSIONS OF ROAD RIGHT-OF-WAYS ON OR ADJACENT TO THE SITE ARE SHOWN ON THE PLAN.
 - PEDESTRIAN FACILITIES ARE NOT PROPOSED WITH THIS PROJECT.
 - THERE ARE NO TRANSIT ROUTES FRONTING THE SITE.

| TABLE 18.09.040 | |
|--------------------|-----|
| BUILDING SETBACKS: | |
| FRONT: | 20' |
| SIDE STREET: | 20' |
| SIDE INTERIOR: | 5' |
| REAR: | 25' |
| MAX. LOT COVERAGE: | 40% |
| MAX. BLDG. HEIGHT: | 35' |

DUPLEX DWELLING WILL BE SUBJECT TO THE PAYMENT OF APPROPRIATE IMPACT FEES AT THE TIME OF BUILDING PERMIT ISSUANCE

BUILDING FOOTPRINT NOTE:
THE RESIDENTIAL DUPLEX BUILDING FOOT PRINT SHOWN IS FOR THE PURPOSES OF APPROVAL OF THE CONDITIONAL USE PERMIT. ACTUAL BUILDING PLANS MAY CHANGE DURING BUILDING PERMIT SUBMITTAL AND REVIEW TO BETTER FIT WITH CITY OF CAMAS COMPATIBILITY STANDARDS. THE PROPOSED RESIDENTIAL DUPLEX WILL MEET ALL APPLICABLE SETBACK AND LOT COVERAGE REQUIREMENTS OF THE CITY OF CAMAS CODE.

NOTE:
Existing utilities shown are approximate only from utility records and as visible at the site. Contractor shall verify presence, location, depth & slope of any and all existing utilities prior to construction. Contact One Call Concepts at (800) 424-5555.

SITE INFORMATION

| | | |
|---|---------------------|----------------------------|
| ALIGNMENT & FIELD DATA: | | Scale: AS SHOWN |
| MINISTER & GLAESER SURVEYING, INC. (360) 694-3313 | | |
| SOIL TYPE(s): | HYDROLOGIC GROUP: C | AASHTO CLASSIFICATION: A-7 |
| Soils Testing By: HoD & HoB | DATE: | Project Number: 708 |
| SITE LOCATION: CLARK COUNTY, WA | | Design/Drawn: JGS/BC |
| SITE AREA: 0.25 ACRES | | Drawing Date: JAN. 2017 |
| | | Sheet 4 of 10 Sheet(s) |

FRANKLIN DUPLEX

A Preliminary Site within a portion of the SW 1/4 of Sec. 35, T2N., R3E., W.M. Clark County, Washington

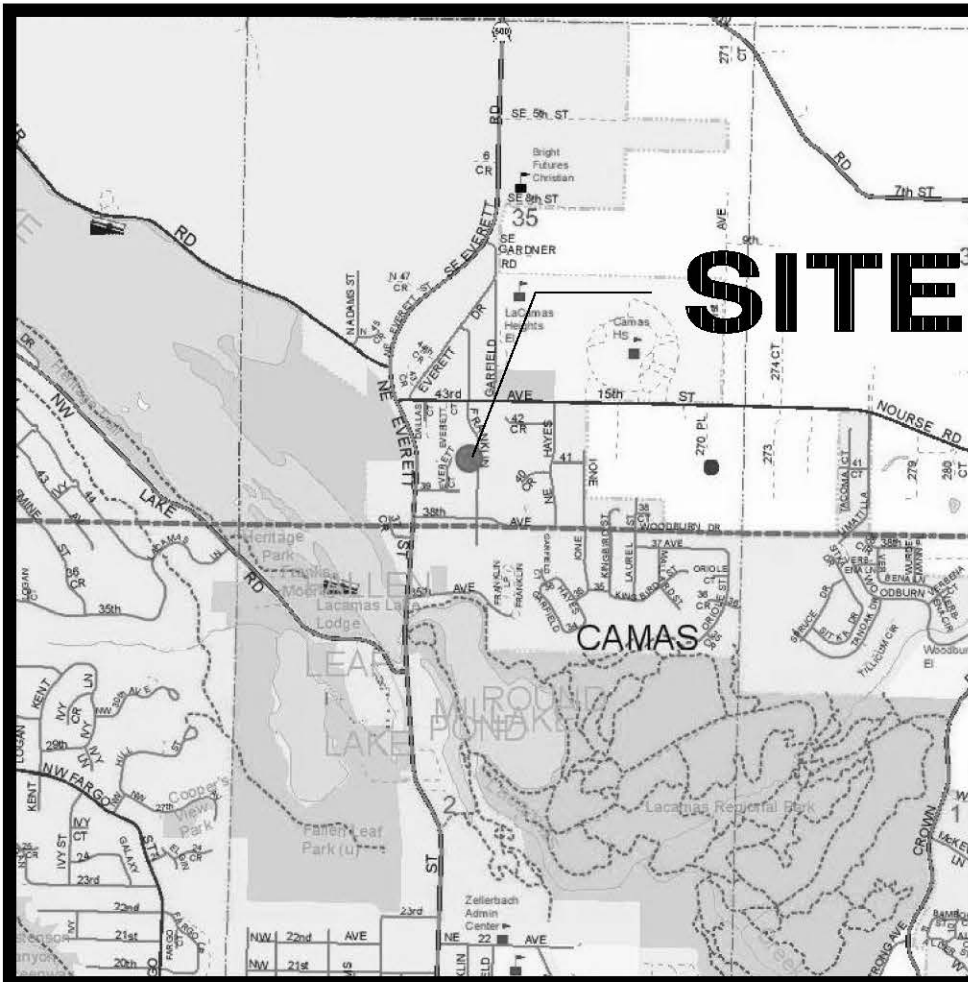

VICINITY MAP (NTS)

PREPARED BY:

STERLING DESIGN, INC.
2208 E. EVERGREEN BLVD
VANCOUVER, WA 98661
PH. (360) 759-1794
FAX (360) 759-4983
mail@sterlingdesign.biz

STERLING
DESIGN, INC.

Sheet Description:
PRELIMINARY SITE PLAN

Project:
FRANKLIN DUPLEX NORTH



EROSION/SEDIMENT CONTROL NOTES:

1. THE EROSION/SEDIMENT CONTROL (ESC) PLAN IS TO BE UTILIZED AS A GUIDE TO CONTROL THE TRANSPORT OF LOOSE SOILS TO THE PROPERTY OUTSIDE OF THE CONSTRUCTION AREA AND AROUND THE CONSTRUCTION SITE. THE ESC MEASURES SHALL BE UPGRADED AS NEEDED FOR UNEXPECTED STORM EVENTS AND TO ENSURE THAT SEDIMENT AND SEDIMENT LADEN WATER DOES NOT LEAVE THE SITE.
2. THE IMPLEMENTATION OF THE ESC PLANS AND THE CONSTRUCTION, MAINTENANCE, REPLACEMENT AND UPGRADE OF THE ESC MEASURES IS THE RESPONSIBILITY OF THE CONTRACTOR UNTIL ALL CONSTRUCTION IS COMPLETED AND APPROVED AND PERMANENT VEGETATION/LANDSCAPING IS ESTABLISHED.
3. IF THE CITY INSPECTOR OR ENGINEER(S) HAS EVIDENCE OF POOR CONSTRUCTION PRACTICES OR EROSION CONTROL TECHNIQUES, A STOP WORK ORDER SHALL BE ISSUED UNTIL PROPER MEASURES HAVE BEEN TAKEN AND APPROVED BY THE CITY ENGINEERING STAFF.
4. THE CONTRACTORS SHALL BE RESPONSIBLE TO FAMILIARIZE THEMSELVES WITH THE CITY OF CAMAS EROSION/SEDIMENT CONTROL HANDBOOK AND THE STORMWATER MANUAL IN WASHINGTON STATE (LATEST EDITION), VOL. II.
5. ALL EROSION/SEDIMENT CONTROL MEASURES SHALL BE IN PLACE AND IN WORKING CONDITION PRIOR TO DISTURBING AND EXPOSING ANY SOIL SURFACES (I.E. CONSTRUCTION ENTRANCES, FILTER FABRIC/STRAWBALE SEDIMENT BARRIERS, AND SEDIMENTATION TRAPS) AND MAINTAINED FOR THE DURATION OF THE PROJECT. TRAPPED SEDIMENT IN EXCESS OF 1 FOOT SHALL BE REMOVED OR STABILIZED ON-SITE. DISTURBED SOIL AREAS RESULTING FROM VEGETATION REMOVAL SHALL BE PERMANENTLY STABILIZED. ADDITIONAL MEASURES MAY BE REQUIRED TO ENSURE THAT ALL PAVED AREAS ARE KEPT CLEAN FOR THE DURATION OF THE PROJECT.
6. TO MINIMIZE EROSION AND SEDIMENTATION TRANSPORTATION, EARTHWORK SHALL NOT BE PERFORMED WHILE SOILS ARE MORE THAN 5% ABOVE OPTIMUM MOISTURE CONTENT.
7. THE CONTRACTOR SHALL BE RESPONSIBLE TO HAVE CLEARING LIMITS AND/OR ANY EASEMENTS, SENSITIVE OR CRITICAL AREAS, AND THEIR BUFFERS, TREES, AND DRAINAGE COURSES FLAGGED PRIOR TO CONSTRUCTION. DURING THE CONSTRUCTION PERIOD, NO DISTURBANCE BEYOND THE FLAGGED CLEARING LIMITS SHALL BE PERMITTED. FLAGGING LIMITS ARE TO BE MAINTAINED BY THE CONTRACTOR FOR THE DURATION OF CONSTRUCTION.
8. REMOVE ONLY THOSE TREES AND SHRUBS THAT NEED TO BE REMOVED FOR THE CONSTRUCTION OF ROADS, SIDEWALKS, UTILITIES, GRADING LIMITS AND STORMWATER FACILITIES.
9. ALL ROAD EXISTING AND NEWLY CONSTRUCTED CATCH BASINS OR CURB INLETS AFFECTED BY CONSTRUCTION SHALL BE PROTECTED AGAINST SEDIMENT DEPOSITS. AT NO TIME SHALL MORE THAN ONE FOOT OF SEDIMENT BE ALLOWED TO ACCUMULATE WITHIN A TRAPPED CATCH BASIN. ALL CATCH BASINS AND CONVEYANCE LINES SHALL BE CLEANED PRIOR TO PAVING. THE CLEANING OPERATION SHALL NOT FLUSH SEDIMENT LADEN WATER INTO THE DOWNSTREAM SYSTEM.
10. ALL POLLUTANTS THAT OCCUR ON-SITE DURING CONSTRUCTION SHALL BE HANDLED AND DISPOSED OF IN A MANNER THAT DOES NOT CAUSE CONTAMINATION OF STORMWATER SYSTEM.
11. ALL DISTURBED SOIL SURFACES ARE TO BE STABILIZED BY A SUITABLE APPLICATION OF BEST MANAGEMENT PRACTICES. NO SOILS SHALL REMAIN UNSTABILIZED FOR MORE THAN TWO DAYS DURING THE PERIOD OF OCTOBER 1 THRU JULY 5. FROM JULY 5 THRU OCTOBER 1, NO SOIL SHALL REMAIN UNSTABILIZED FOR MORE THAN 7 DAYS. STABILIZATION OF DISTURBED SOIL AREAS CAN CONSIST OF HYDROSEEDING OR HAND-SEEDING, MULCHING, PLACEMENT OF EROSION CONTROL BLANKETS OR PLASTIC. ALL SEEDING AREAS ARE TO BE FERTILIZED, WATERED, AND MAINTAINED TO ENSURE THAT THE REGROWTH OF VEGETATION IS AS SOON AS POSSIBLE.
12. ALL TEMPORARY SEDIMENT AND EROSION CONTROL BMP'S SHALL BE REMOVED WITHIN 30 DAYS AFTER FINAL SITE STABILIZATION IS ACHIEVED OR AFTER THE TEMPORARY BMP'S ARE NO LONGER NEEDED.
13. THE CONTRACTOR SHALL BE RESPONSIBLE FOR POLICING THE JOB SITE DAILY AND MAINTAINING THE EROSION/SEDIMENT CONTROL MEASURES THROUGHOUT ALL PHASES OF CONSTRUCTION. AN INSPECTION LOG SHALL BE KEPT AND MADE AVAILABLE TO THE CITY OF CAMAS. THE POLICING AND MAINTENANCE SHALL INCLUDE, BUT NOT BE LIMITED TO:
 - VERIFYING THAT ALL AREAS ARE GRADED SUCH THAT ALL RUNOFF IS DIRECTED TO A SEDIMENTATION DEVICE BEFORE DISCHARGE TO SURFACE.
 - REMOVAL OF TRAPPED SILT AT SILT BARRIERS, SILT TRAPS, OR POINTS OF ACCUMULATION.
 - ADDITIONAL PROTECTIVE MEASURES DUE TO JOB SITE OR WEATHER CONDITIONS AS REQUIRED BY CITY OF CAMAS WATER QUALITY.
 - MONITORING OF VEHICLES LEAVING THE SITE TO MINIMIZE TRANSMISSION OF LOOSE SOILS TO THE PUBLIC ROADWAYS.
 - PLACING OF THE STRAWBALE SEDIMENTATION BARRIER AT THE ENTRANCE DURING PRECIPITATION OR AT THE END OF THE WORKDAY BEFORE LEAVING THE SITE.
 - VERIFY THAT ALL PROPERTIES ADJACENT TO THE PROJECT SITE ARE PROTECTED FROM SEDIMENTATION DEPOSITION. THIS MAY BE ACCOMPLISHED BY INSTALLING PERIMETER CONTROLS SUCH AS SEDIMENTATION BARRIERS, FILTERS OR DIKES, SEDIMENTATION BASINS/TRAPS, OR BY A COMBINATION OF SUCH MEASURES.
14. CUT AND FILL SLOPES SHALL BE DESIGNED AND CONSTRUCTED IN A MANNER THAT WILL MINIMIZE EROSION. SLOPES SHALL BE STABILIZED IN ACCORDANCE WITH EROSION/SEDIMENT CONTROL NOTE 11. SLOPES FOUND TO BE ERODING EXCESSIVELY WITHIN TWO YEARS OF CONSTRUCTION MUST BE PROVIDED WITH ADDITIONAL SLOPE STABILIZING MEASURES. THESE MEASURES MAY CONSIST OF ROUGHENED SOIL SURFACES, INTERCEPTORS, DIVERSIONS OR TERRACES, TEMPORARY OR PERMANENT CHANNELS, ADDITIONAL VEGETATION, OR PIPE SLOPE DRAINS AS REQUIRED BY CITY OF CAMAS WATER QUALITY UNTIL THE PROBLEM IS CORRECTED.
15. THE ESC MEASURES ON INACTIVE SITES SHALL BE INSPECTED AND MAINTAINED A MINIMUM OF ONCE A MONTH OR WITHIN 24 HOURS FOLLOWING A STORM EVENT.
16. THE CONTRACTOR SHALL BE RESPONSIBLE FOR INSTALLING UNDERGROUND UTILITIES AS SPECIFIED BELOW:
 - WHERE FEASIBLE, NO MORE THAN 500 FEET OF TRENCH SHALL BE OPEN AT ONE TIME.
 - WHERE CONSISTENT WITH SAFETY AND SPACE CONSIDERATIONS, EXCAVATED MATERIAL SHALL BE PLACED ON THE UPHILL SIDE OF TRENCHES.
 - TRENCH DE-WATER DEVICES SHALL DISCHARGE INTO A SEDIMENT TRAP OR SEDIMENT POND.
17. CONTRACTOR SHALL CONSULT WITH GEOTECHNICAL ENGINEER, DURING ALL GRADING ACTIVITIES FOR FIELD VERIFICATION OF FILL PLACEMENT AND SITE SPECIFIC GRADING RECOMMENDATIONS. CONTRACTOR SHALL PROVIDE WRITTEN DOCUMENTATION FROM GEOTECHNICAL ENGINEER, FOR STRUCTURAL FILLS PRIOR TO ACCEPTANCE OF PROJECT BY CITY OF CAMAS.
18. SLOPES SHALL BE HYDRO-SEEDED AS SOON AS PROPOSED GRADES ARE ESTABLISHED. CONTRACTOR TO PREPARE SLOPES FOR SEED BY "TRACKING" SLOPES AS PER ATTACHED DETAIL.

EROSION PROTECTION SHALL BE PLACED ON ALL OFFSITE STORM STRUCTURES DOWNSTREAM OF THE SITE OR AS WILL BE AFFECTED BY SITE CONSTRUCTION (TYP.)

MINIMAL GROUND DISTURBANCE WILL TAKE PLACE ON THE PROPERTY AS PART OF THE RESIDENTIAL DUPLEX CONSTRUCTION AND WILL BE LIMITED TO THE MINIMUM REQUIRED FOR FOUNDATION INSTALLATION, DRIVEWAY CONSTRUCTION AND YARD CONTOURING.

IN THE EVENT THAT ANY ITEM OF ARCHAEOLOGICAL INTEREST IS UNCOVERED DURING THE COURSE OF A PERMITTED GROUND DISTURBING ACTION OR ACTIVITY, ALL GROUND DISTURBING ACTIVITIES SHALL IMMEDIATELY CEASE AND THE APPLICANT SHALL NOTIFY THE PUBLIC WORKS DEPARTMENT AND DAHP

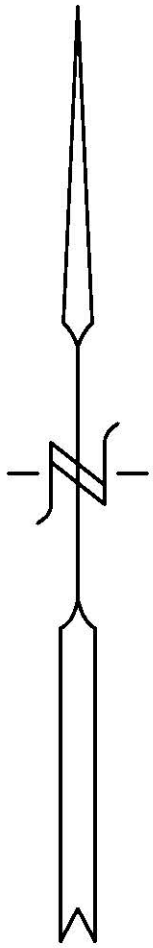
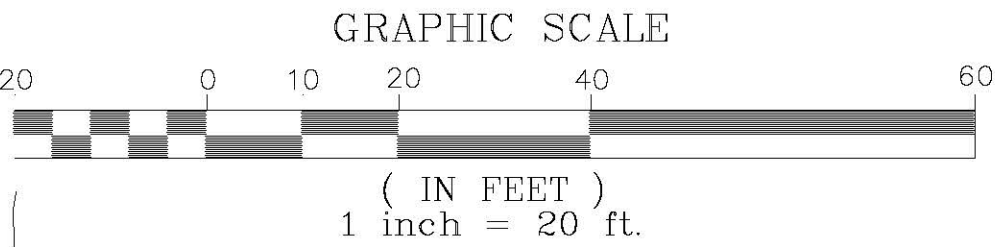
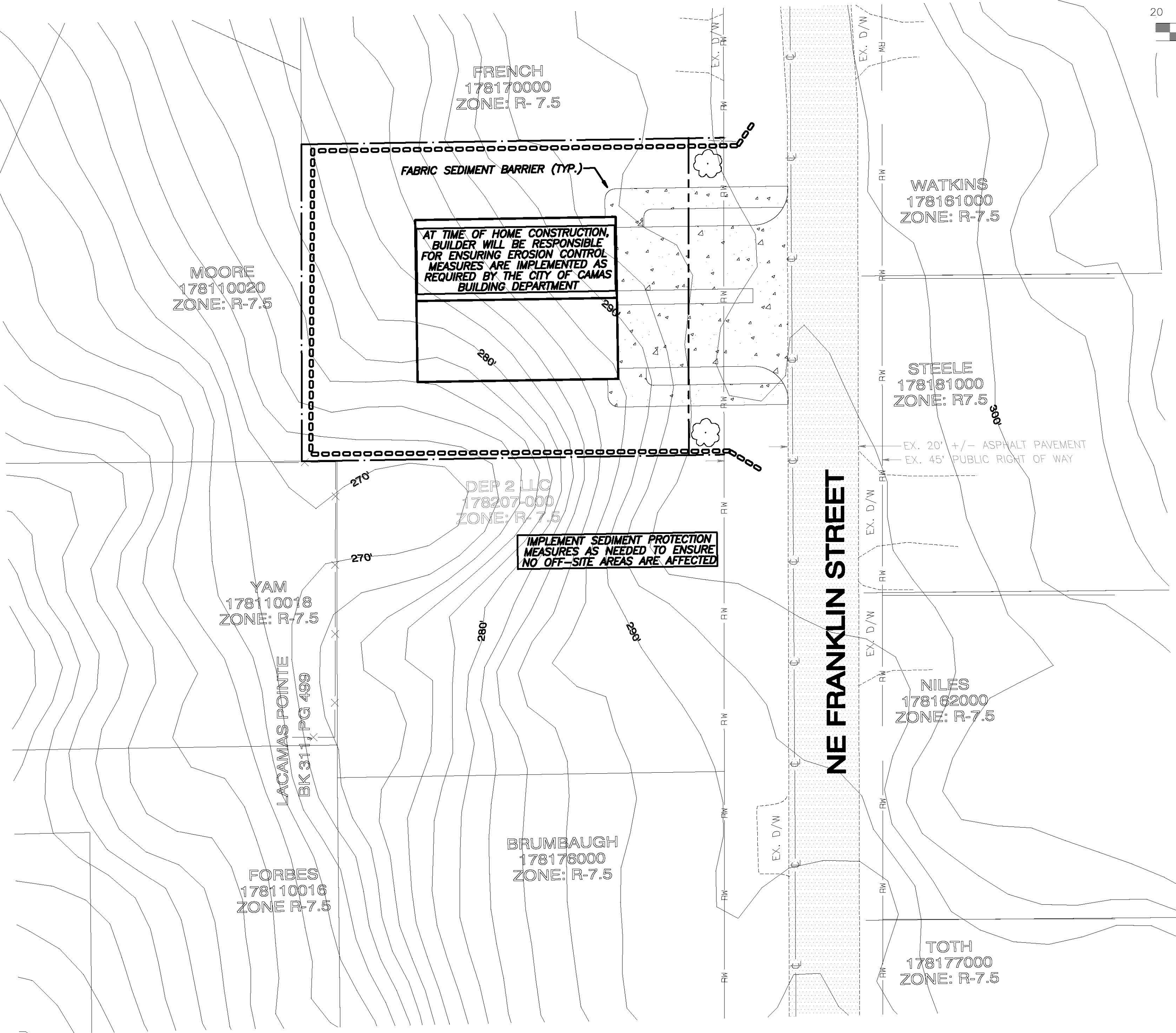

PREPARED BY:

STERLING DESIGN, INC.
2208 E. EVERGREEN BLVD
VANCOUVER, WA 98661
PH: (360) 759-1794
FAX: (360) 759-4983
mailto:sterlingdesign.biz

STERLING
DESIGN, INC.

Sheet Description:
GRADING & EROSION
CONTROL PLAN

Project:
FRANKLIN DUPLEX
NORTH



SITE INFORMATION

| | | | | | |
|-------------------------|-------------------|---|--|-------------------------|----------|
| ALIGNMENT & FIELD DATA: | | MINISTER & GLAESER SURVEYING, INC. (360) 694-3313 | | Scale: | AS SHOWN |
| SOIL TYPE(s): | HYDROLOGIC GROUP: | AASHTO CLASSIFICATION: | | Project Number: 708 | |
| HoD & HcB | C | A-7 | | Design/Drawn: JGS/BC | |
| SOILS TESTING BY: | | DATE: | | Drawing Date: JAN. 2017 | |
| SITE LOCATION: | CLARK COUNTY, WA | APPROX. SURFACE ELEV: | | 270'-294" | |
| SITE AREA: | 0.25 ACRES | FILENAME: | | S:\708-Prelim.pro | |

NOTE:
Existing utilities shown are approximate only from utility records and as visible at the site. Contractor shall verify presence, location, depth & slope of any and all existing utilities prior to construction. Contact One Call Concepts at (800) 424-5555.

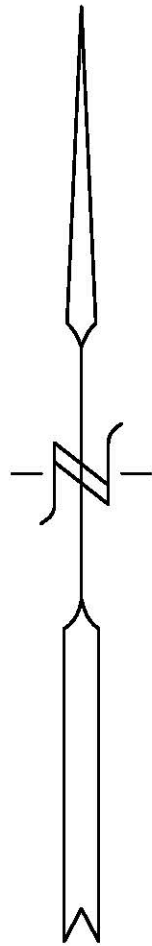
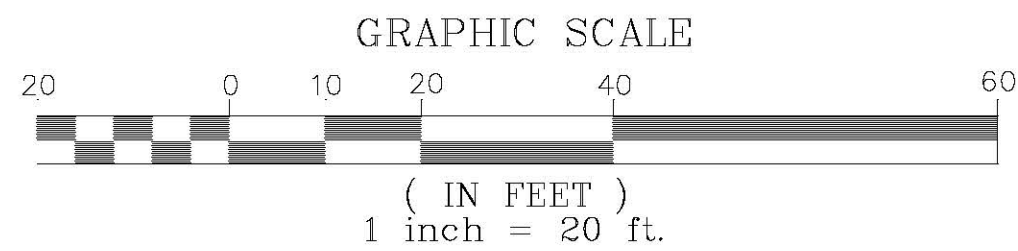
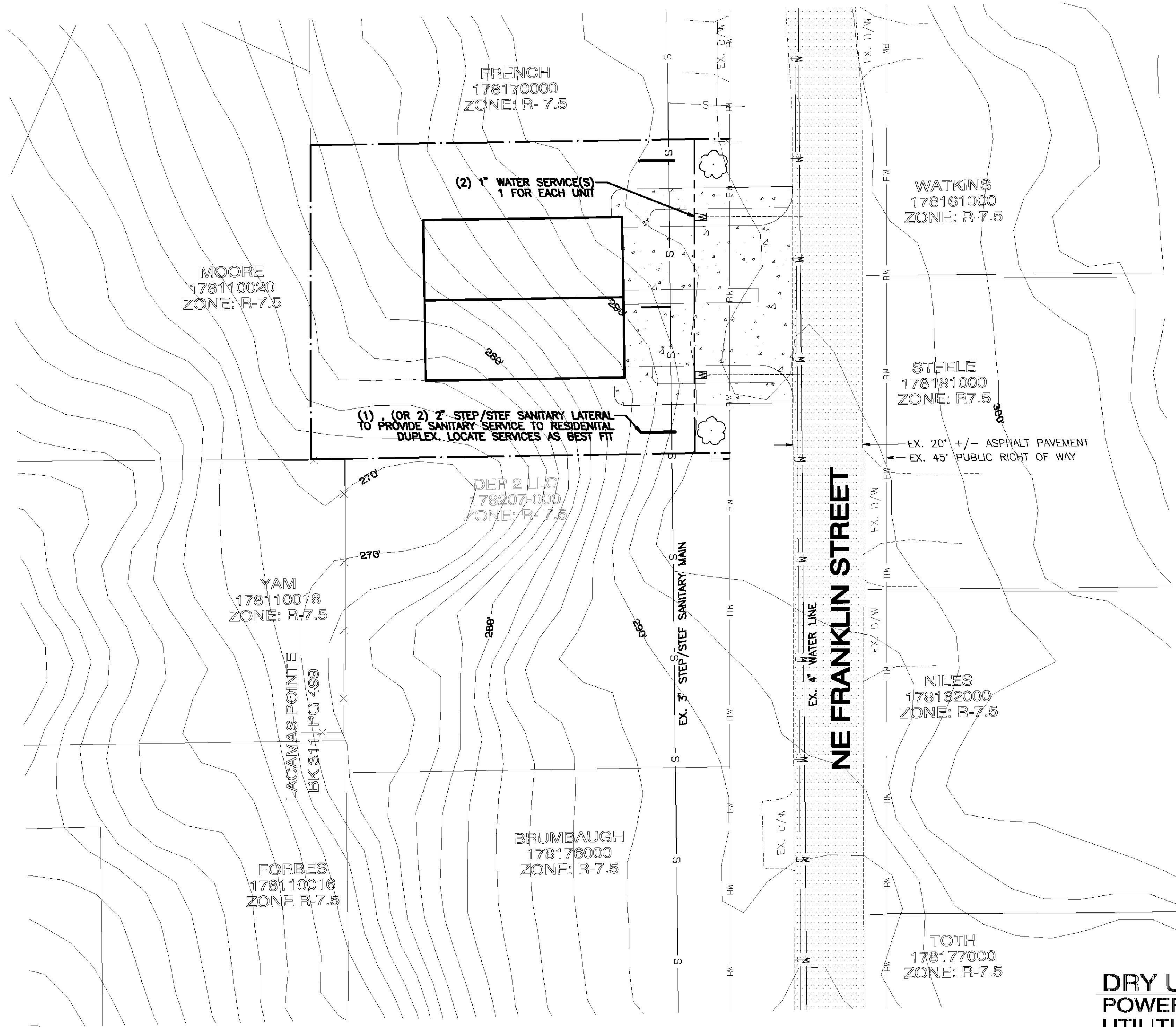

**UTILITY NOTE(S)
RESIDENTIAL DUPLEX
WILL BE PROVIDED WITH:
1 (OR 2) - 6" SANITARY LATERAL
2- 1" WATER SERVICES**

**UTILITIES WILL BE INSTALLED IN
ACCORDANCE TO CITY OF CAMAS
STANDARDS**

**RESIDENTIAL FIRE SPRINKLERS ARE REQUIRED
PER NFPA 13D GUIDELINES AND CAMAS FMO**

NOTE:
Existing utilities shown are approximate only from utility records and as visible at the site. Contractor shall verify presence, location, depth & slope of any and all existing utilities prior to construction. Contact One Call Concepts at (800) 424-5555.

**DRY UTILITY NOTE:
POWER, CA TV AND OTHER FRANCHISE
UTILITIES ARE ON OVERHEAD LINES
ALONG THE EAST SIDE OF FRANKLIN ST.**

SITE INFORMATION

| | | |
|---|---|--------------------------------------|
| ALIGNMENT & FIELD DATA: MINISTER & GLAESER SURVEYING, INC. (360) 694-3313 | | Scale: AS SHOWN |
| SOIL TYPE(S): HoD & HoB | HYDROLOGIC GROUP: C | AASHTO CLASSIFICATION: A-7 |
| SOILS TESTING BY: JGS/BC | DATE: JAN. 2017 | Project Number: 708 |
| SITE LOCATION: CLARK COUNTY, WA | APPROX. SURFACE ELEV.: 270'-294" | Drawing Date: JAN. 2017 |
| SITE AREA: 0.25 ACRES | FILENAME: S\708-Prelim.pro | Sheet 6 of 10 Sheet(s) |

PREPARED BY:
STERLING DESIGN, INC.
2208 E. EVERGREEN BLVD
VANCOUVER, WA 98661
PH. (360) 759-1794
FAX (360) 759-4983
mail@sterlingdesign.biz

**STERLING
DESIGN, INC.**

UTILITY CONNECTIONS PLAN

**FRANKLIN DUPLEX
NORTH**



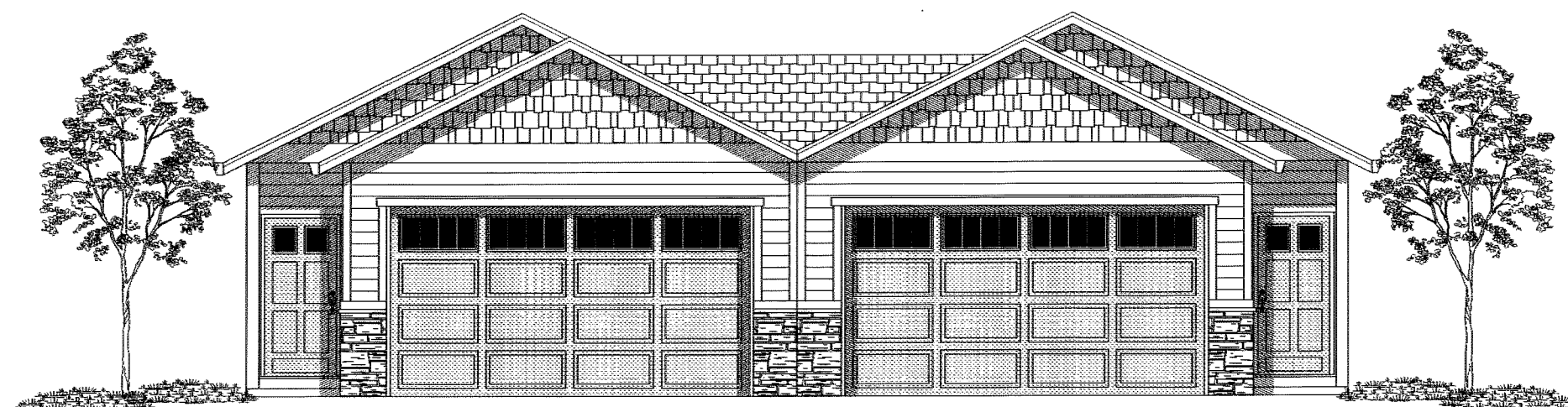

FRONT ELEVATION A
SCALE 1/4"=1'-0"

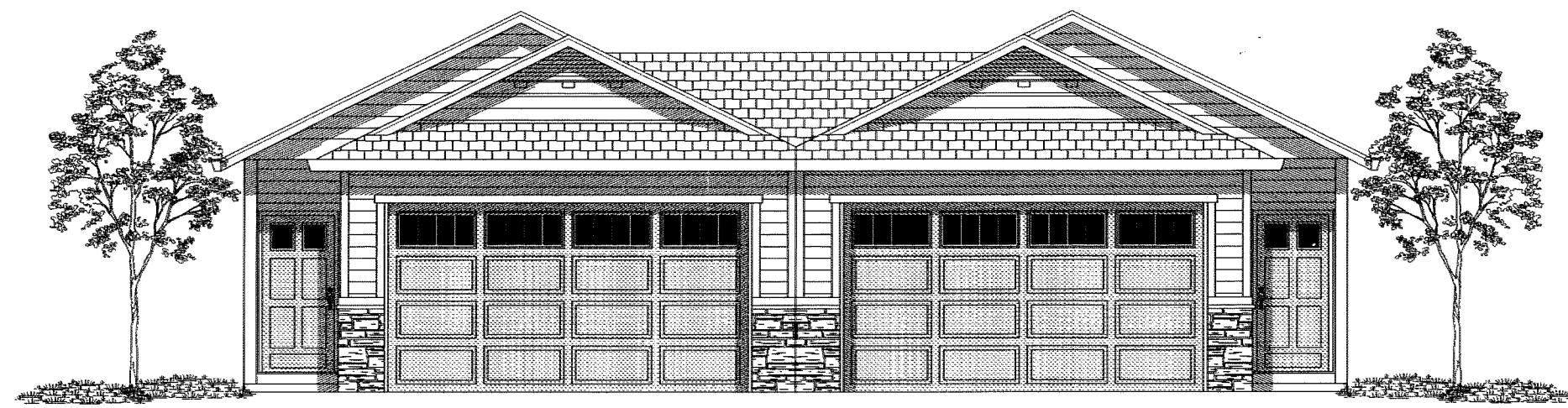

FRONT ELEVATION B
SCALE 1/4"=1'-0"

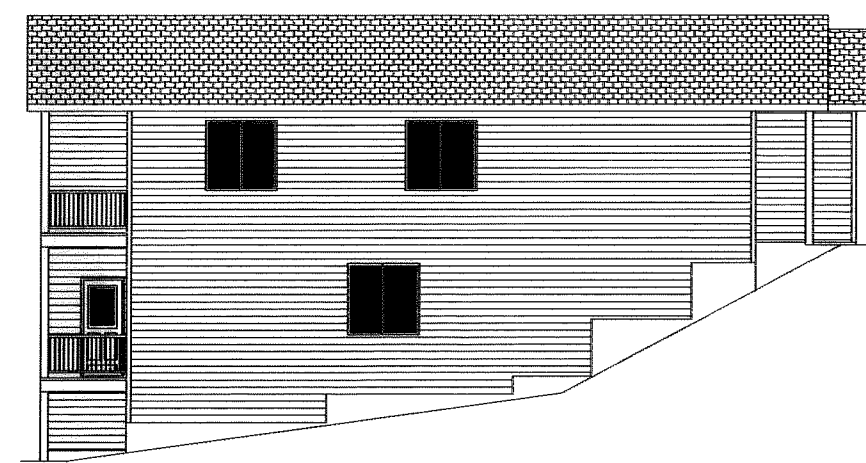

LEFT SIDE ELEVATION
SCALE 1/8"=1'-0"



REAR ELEVATION
SCALE 1/8"=1'-0"

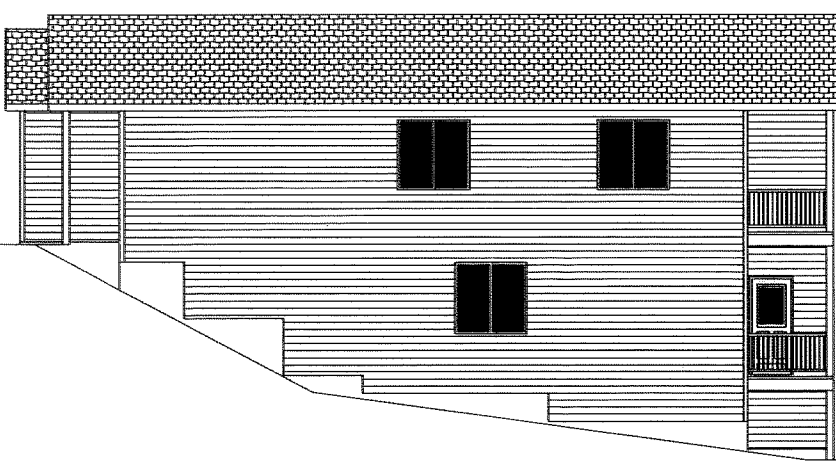

RIGHT SIDE ELEVATION
SCALE 1/8"=1'-0"

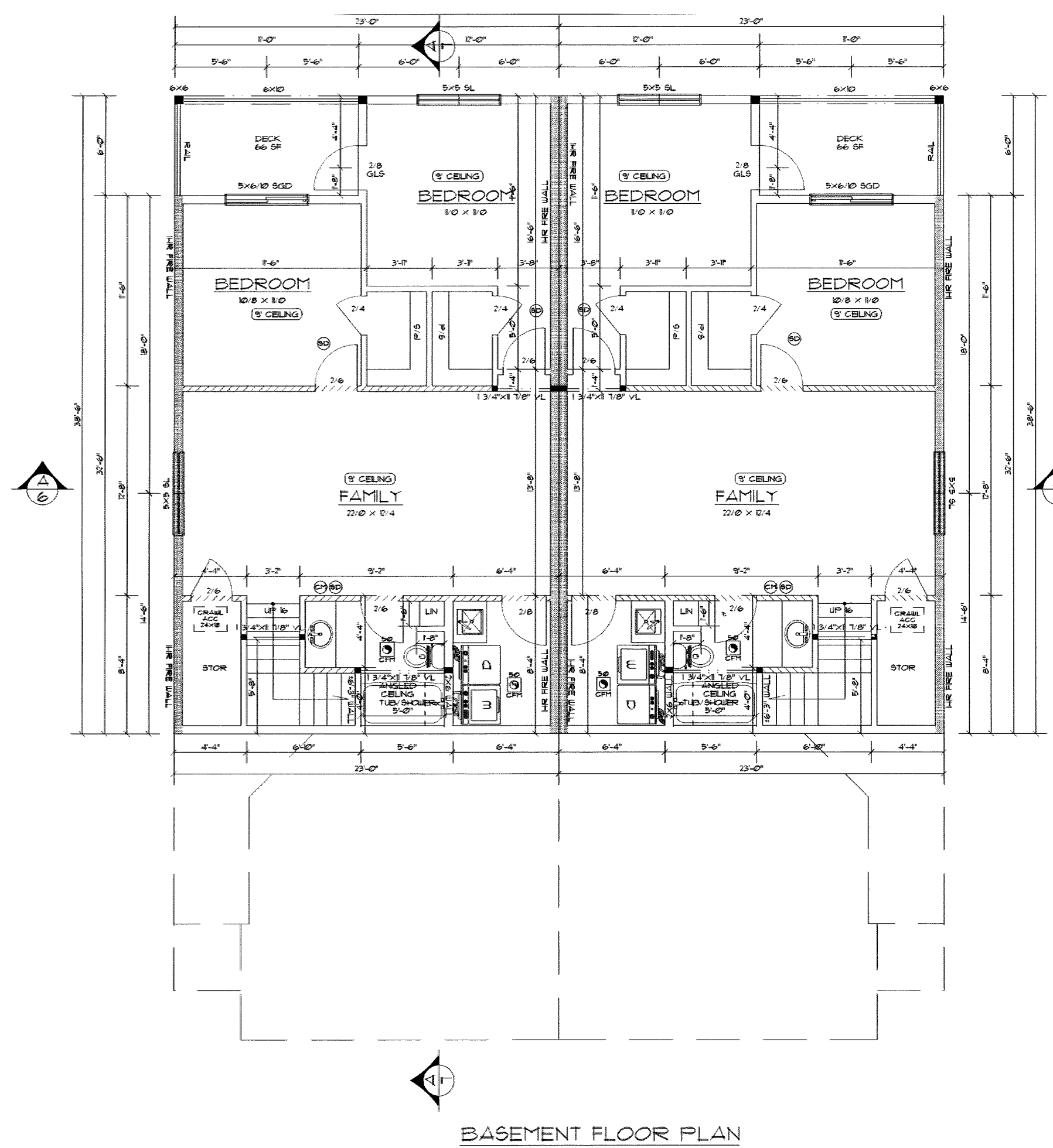
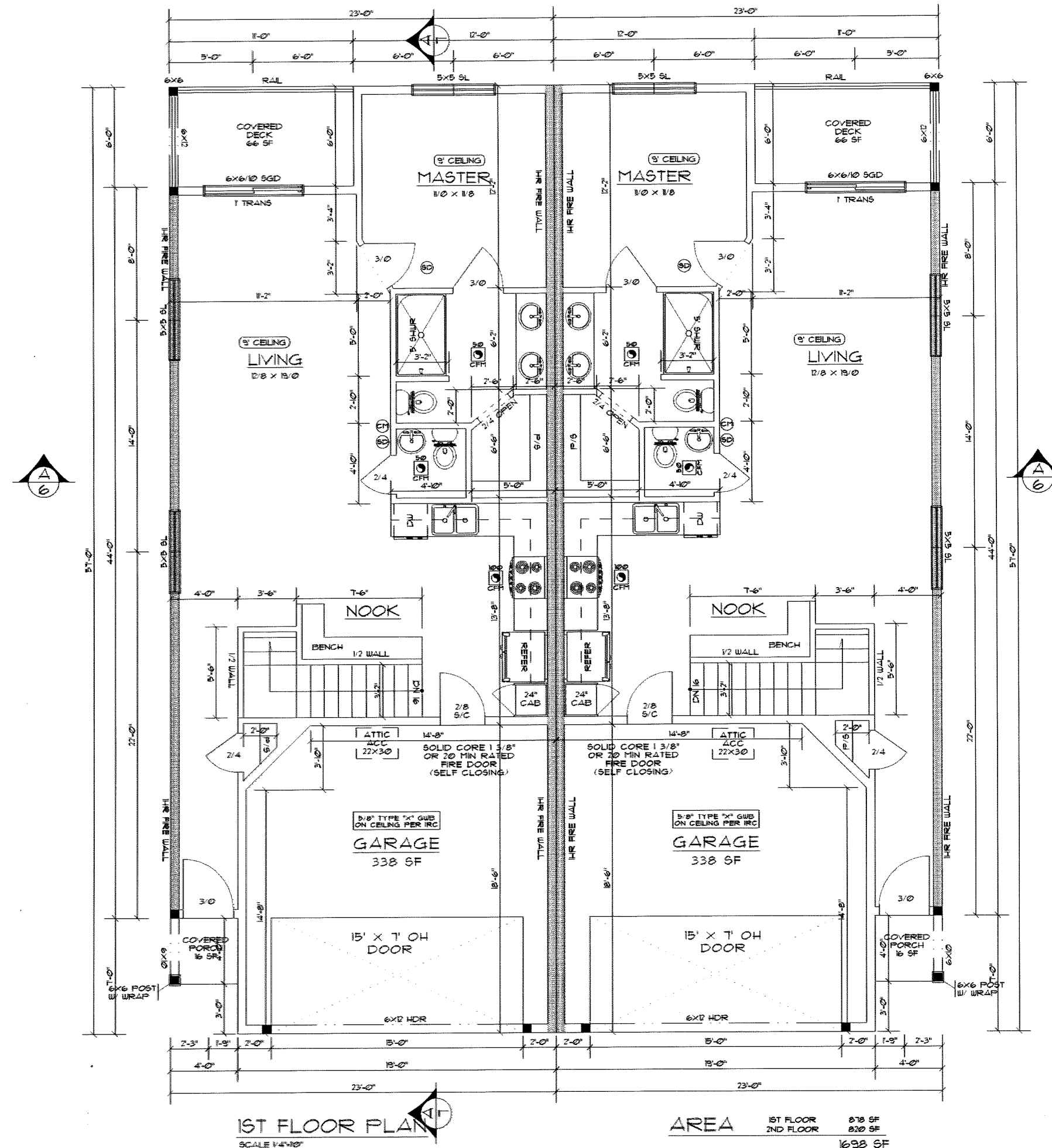

SITE INFORMATION

| | | | | | |
|---------------------------------|-------------------|------------------------|---|--|-----------------|
| ALIGNMENT & FIELD DATA: | | | MINISTER & GLAESER SURVEYING, INC. (360) 694-3313 | | Scale: AS SHOWN |
| SOIL TYPE(S): | HYDROLOGIC GROUP: | AASHTO CLASSIFICATION: | Project Number: 708 | | |
| HcD & HcB | C | A-7 | Design/Drawn | | |
| SOILS TESTING BY: | | DATE: | JGS/BC | | |
| — | | | | | |
| SITE LOCATION: CLARK COUNTY, WA | | APPROX. SURFACE ELEV: | 270'-294" | | |
| SITE AREA: | | FILENAME: | Drawing Date: JAN. 2017 | | |
| | | S:\708-Prelim.pro | Sheet 7 of 10 Sheet(s) | | |

PREPARED BY:
STERLING DESIGN, INC.
2208 E EVERGREEN BLVD
VANCOUVER, WA 98661
PH (360) 759-1794
FAX (360) 759-4883
mail@sterlingdesign.biz

STERLING
DESIGN, INC.

Sheet Description:
EXAMPLE RESIDENTIAL
DUPLEX PLAN

Project:
FRANKLIN DUPLEX

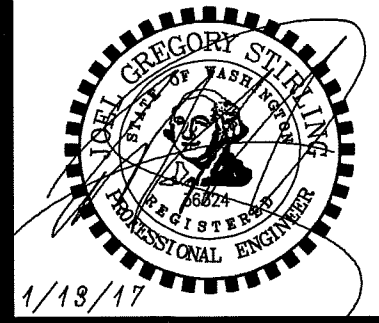

GENERAL CONSTRUCTION NOTES:

- ALL CONSTRUCTION MATERIALS AND WORKMANSHIP SHALL CONFORM TO THE MOST RECENTLY ADOPTED EDITION OF THE W.S.D.O.T./APWA "STANDARD SPECIFICATIONS FOR ROAD, BRIDGE, AND MUNICIPAL CONSTRUCTION" AND STANDARD DETAIL SHEETS ATTACHED HERewith.
- THE CONTRACTOR SHALL BE RESPONSIBLE FOR DETERMINING THE LOCATION OF ALL EXISTING UNDERGROUND UTILITIES, INCLUDING THE INVERT AND TOP ELEVATIONS AT CROSSING LOCATIONS, PRIOR TO THE START OF CONSTRUCTION AND TO NOTIFY THE CITY ENGINEER OF ANY POTENTIAL CONFLICTS.
- CONTRACTOR SHALL CALL CLARK COUNTY'S 24-HOUR UTILITY NOTIFICATION CENTER AT (360) 696-4848 OR (800) 553-4344 FOR UTILITIES LOCATE, A MINIMUM OF 48 HOURS PRIOR TO THE START OF CONSTRUCTION.
- ALL EXISTING MONUMENTS, PROPERTY CORNERS AND SURVEY MARKERS SHALL BE PROTECTED. REPLACEMENT OF LOST, DESTROYED OR DAMAGED MARKERS SHALL BE DONE BY A LICENSED LAND SURVEYOR IN ACCORDANCE WITH R.C.W. 48.09 AT THE CONTRACTORS EXPENSE.
- THE CONTRACTOR SHALL NOT EXCAVATE OVER FOUR FEET IN DEPTH WITHOUT USING ADEQUATE SAFETY MEASURES. THE CONTRACTOR IS REFERRED TO TITLE 296 W.A.C., PART N FOR EXCAVATION, TRENCHING AND SHORING REQUIREMENTS.
- ALL UTILITIES SHALL HAVE A GRANULAR BACKFILL APPROVED BY THE CITY OF CAMAS. WATER SETTLEMENT OF UTILITY TRENCHES IS NOT ALLOWED. TRENCH LINES LOCATED WITHIN AN EXISTING ROADWAY SHALL BE FLATED OR TOPPED WITH COLD MIX. GRANULAR BACKFILL OVERNIGHT IS NOT ALLOWED. PLATES SHALL HAVE COLD MIX AROUND ALL EDGES.
- ALL EROSION/SEDIMENT CONTROL MEASURES SHALL BE CONSTRUCTED IN ACCORDANCE WITH THE EROSION/SEDIMENT CONTROL PLAN AND CITY OF CAMAS EROSION/SEDIMENT CONTROL DETAILS PRIOR TO ANY CLEARING OR THE START OF ANY CONSTRUCTION.
- IF THE CITY INSPECTOR OR ENGINEER(S) HAS EVIDENCE OF POOR CONSTRUCTION PRACTICES OR EROSION CONTROL TECHNIQUES, A "STOP WORK" ORDER SHALL BE ISSUED UNTIL PROPER MEASURES HAVE BEEN TAKEN AND APPROVED BY THE CITY ENGINEERING STAFF.
- THE CONTRACTOR SHALL SUBMIT A TRAFFIC CONTROL PLAN TO THE CITY OF CAMAS PUBLIC WORKS DEPARTMENT. APPROVAL SHALL BE OBTAINED PRIOR TO THE START OF CONSTRUCTION.
- THE DEVELOPER/CONTRACTOR SHALL ARRANGE A PRE-CONSTRUCTION MEETING WITH THE CITY OF CAMAS ENGINEERING DEPARTMENT PRIOR TO COMMENCING ANY WORK.
- ANY SIGNIFICANT DEVIATIONS FROM THE PLANS WILL REQUIRE A SUBMITTAL FROM THE APPLICANT'S ENGINEER AND APPROVAL FROM THE CITY OF CAMAS ENGINEERING DEPARTMENT.
- AN EROSION/SEDIMENT CONTROL BOND MAY BE REQUIRED BY THE CITY OF CAMAS PRIOR TO WORK COMMENCEMENT.

| REV. NO. | DATE | BY | APPR. | CITY OF CAMAS - GENERAL DETAIL | DETAIL NO. |
|----------|----------|-----|-------|-----------------------------------|------------|
| 1 | 5/1/07 | SCD | JC | NOTES | G1 |
| 2 | 10/1/08 | SCD | JC | DATE APPROVED BY: <i>10-21-14</i> | |
| 3 | 1/1/11 | SCD | JC | DATE | |
| 4 | 10/21/14 | SCD | JC | NOT TO SCALE | |

EC-NOTES.DWG

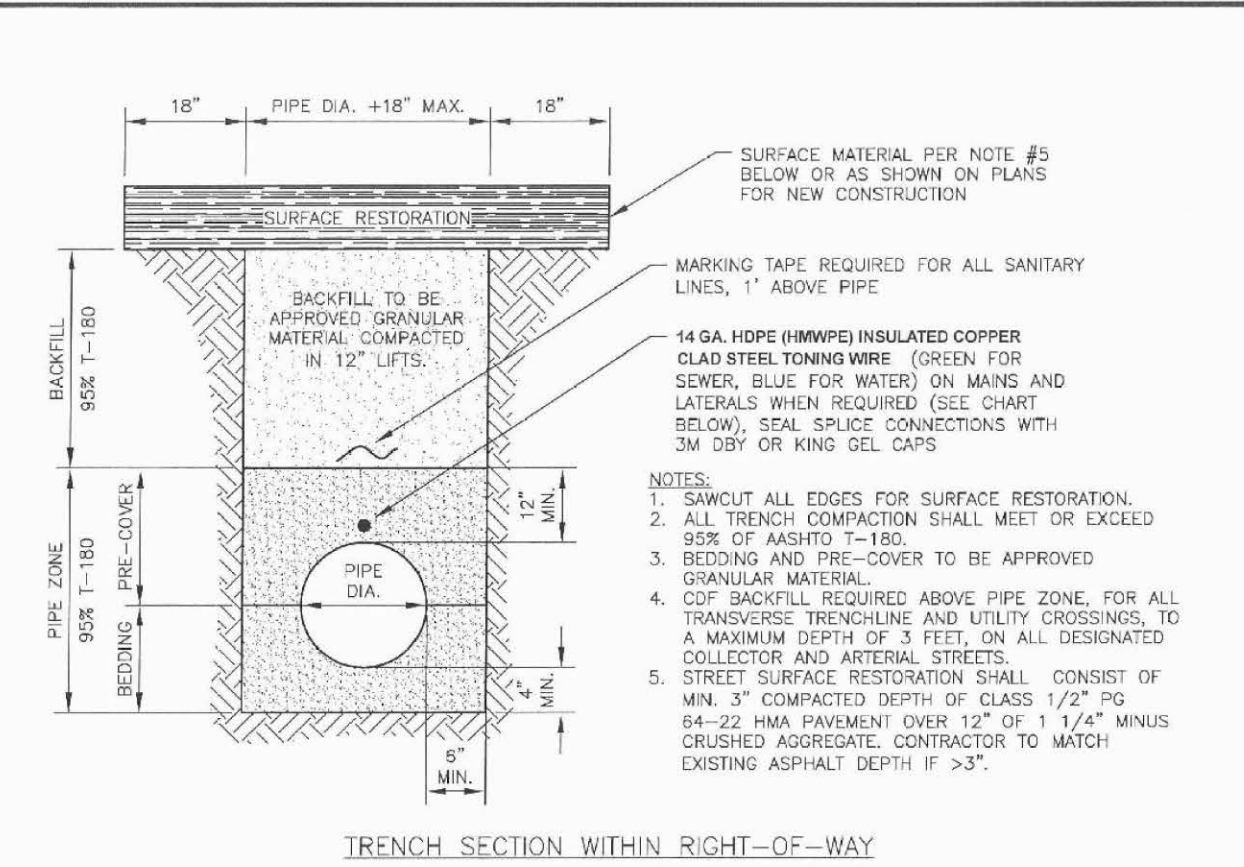

| MINIMUM PIPE COVER CHART | | | |
|--------------------------|---------------|------------------------|-------------------------------|
| UTILITY TYPE | MAIN TYPE | MIN. PIPE (MAIN) COVER | MIN. LATERAL OR SERVICE COVER |
| WATER | DISTRIBUTION | 2.5' | 2' |
| | TRANSMISSION* | 3' | 2' ** |
| STORM | MAIN | 5' | PER PLAN (MIN. 2') |
| | STEP*** | 5' | 1.5' |
| SEWER | STEP*** | 6' | 4.5' |
| | GRAVITY | 6' | 4.5' |

* TONING WIRE REQUIRED FOR MAINS 12" DIA. AND LARGER
** SERVICES ONLY ALLOWED WHERE APPROVED
*** TONING WIRE REQUIRED

| REV. NO. | DATE | BY | APPR. | CITY OF CAMAS - GENERAL DETAIL | DETAIL NO. |
|----------|----------|-----|-------|-----------------------------------|------------|
| 1 | 3/1/07 | SCD | JC | TRENCH DETAIL (IN R.O.W.) | C2 |
| 2 | 9/18/07 | SCD | JC | DATE APPROVED BY: <i>10-21-14</i> | |
| 3 | 1/1/11 | SCD | JC | DATE | |
| 4 | 10/21/14 | SCD | JC | NOT TO SCALE | |

EC-NOTES.DWG

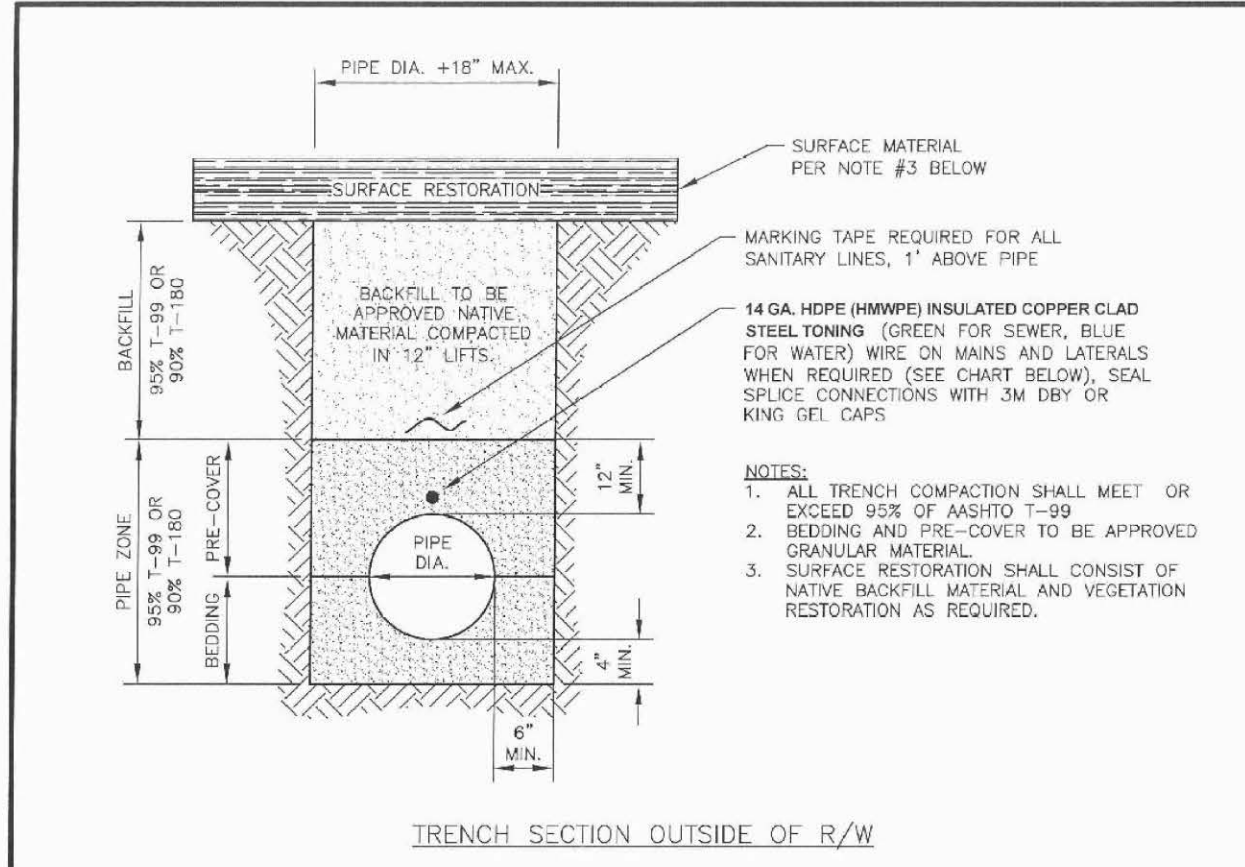

| MINIMUM PIPE COVER CHART | | | |
|--------------------------|---------------|------------------------|-------------------------------|
| UTILITY TYPE | MAIN TYPE | MIN. PIPE (MAIN) COVER | MIN. LATERAL OR SERVICE COVER |
| WATER | DISTRIBUTION | 2.5' | 2' |
| | TRANSMISSION* | 3' | 2' ** |
| STORM | MAIN | 5' | PER PLAN (MIN. 2') |
| | STEP*** | 5' | 1.5' |
| SEWER | STEP*** | 6' | 4.5' |
| | GRAVITY | 6' | 4.5' |

* TONING WIRE REQUIRED FOR MAINS 12" DIA. AND LARGER
** SERVICES ONLY ALLOWED WHERE APPROVED
*** TONING WIRE REQUIRED

| REV. NO. | DATE | BY | APPR. | CITY OF CAMAS - GENERAL DETAIL | DETAIL NO. |
|----------|----------|-----|-------|-----------------------------------|------------|
| 1 | 3/1/07 | SCD | JC | TRENCH DETAIL (OUTSIDE R.O.W.) | G3 |
| 2 | 1/1/11 | SCD | JC | DATE APPROVED BY: <i>10-21-14</i> | |
| 3 | 10/21/14 | SCD | JC | NOT TO SCALE | |

EC-NOTES.DWG

GRADING NOTES:

- ALL GRADING SHALL CONFORM TO THE MOST RECENTLY ADOPTED EDITION OF THE W.S.D.O.T. STANDARD SPECIFICATIONS FOR ROAD, BRIDGE AND MUNICIPAL CONSTRUCTION AND THE CITY OF CAMAS DESIGN STANDARDS MANUAL.
- THE LIMITS OF CLEARING SHALL BE FLAGGED PRIOR TO CLEARING AND GRUBBING OF THE SITE.
- ANY EXISTING TREES TO REMAIN WITHIN THE CLEARING LIMITS SHALL BE MARKED AND PROTECTED FROM DAMAGE.
- PRIOR TO ANY FILL PLACEMENT, ALL AREAS WHICH WILL RECEIVE STRUCTURAL FILL SHALL BE EXCAVATED TO FIRM, NON-ORGANIC, UNDISTURBED NATIVE GROUND. THE STRIPPED AREAS SHALL BE OBSERVED AND ACCEPTED BY THE GEOTECHNICAL ENGINEER AND THE CITY OF CAMAS INSPECTOR.
- ALL LOT FILLS SHALL MEET 95% OF AASHTO T-99 COMPACTION.
- ALL RIGHT-OF-WAY FILLS SHALL MEET 95% OF AASHTO T-180 COMPACTION.
- FILLS SHALL BE INSTALLED IN VERTICAL LIFTS NOT EXCEEDING 8 INCHES IN THICKNESS AND SHALL BE COMPACTED AS PREVIOUSLY NOTED.
- FILLS PLACED ON SLOPES EXCEEDING SH:IV SHALL BE KEYED AND BENCHED, GEOTECHNICAL APPROVAL REQUIRED PRIOR TO ANY FILL PLACEMENT.
- ALL SURFACES SHALL BE GRADED SMOOTH AND BE FREE OF IRREGULARITIES THAT MIGHT ACCUMULATE SURFACE WATER.
- ALL CUT AND FILL SLOPES SHALL NOT EXCEED 2:1 SLOPES.
- ANY EXCESS MATERIAL NOT REQUIRED TO MEET THE GRADES SHOWN ON THE PLANS SHALL BE HAULED FROM THE SITE TO A CONTRACTOR PROVIDED WASTE SITE. IF WASTE SITE IS WITHIN CITY LIMITS, A GRADING PERMIT MAY BE REQUIRED.
- ALL EXPOSED AND UNWORKED SOILS SHALL BE STABILIZED BY SUITABLE APPLICATION OF EROSION CONTROL BMP'S.
- ALL SURFACES REQUIRING VEGETATION SHALL BE ROUGHENED PRIOR TO SEEDING (I.E. WHEEL TRACKED PERPENDICULAR TO SURFACE FLOW TO REDUCE EROSION AND HELP VEGETATION).
- FINAL GEOTECHNICAL SUMMARY REPORT, INCLUDING ALL COMPACTION TESTING RESULTS, SHALL BE SUBMITTED UPON COMPLETION OF SITE GRADING WORK.

| REV. NO. | DATE | BY | APPR. | CITY OF CAMAS - EROSION CONTROL DETAIL | DETAIL NO. |
|----------|---------|-----|-------|--|------------|
| 1 | 9/18/07 | SCD | JC | GRADING NOTES | EC1 |
| 2 | 1/1/11 | SCD | JC | DATE APPROVED BY: <i>1-4-11</i> | |
| | | | | DATE | |
| | | | | NOT TO SCALE | |

EC-NOTES.DWG

EROSION/SEDIMENT CONTROL NOTES:

- THE EROSION/SEDIMENT CONTROL (ESC) PLAN AND STORMWATER POLLUTION PREVENTION PLAN (SWPPP) IS TO BE UTILIZED AS A GUIDE TO CONTROL THE TRANSPORT OF LOOSE SOILS TO THE PROPERTY OUTSIDE OF THE CONSTRUCTION AREA AND AROUND THE CONSTRUCTION SITE. THE ESC MEASURES SHALL BE UPGRADED AS NEEDED FOR UNEXPECTED STORM EVENTS AND TO ENSURE THAT SEDIMENT AND SEDIMENT LADEN WATER DOES NOT LEAVE THE SITE.
- THE IMPLEMENTATION OF THE ESC PLANS AND THE CONSTRUCTION, MAINTENANCE, REPLACEMENT AND UPGRADE OF THE ESC MEASURES IS THE RESPONSIBILITY OF THE CONTRACTOR UNTIL ALL CONSTRUCTION IS COMPLETED AND APPROVED AND PERMANENT VEGETATION/LANDSCAPING IS ESTABLISHED.
- IF THE CITY INSPECTOR OR ENGINEER(S) HAS EVIDENCE OF POOR CONSTRUCTION PRACTICES OR EROSION CONTROL TECHNIQUES, A "STOP WORK" ORDER SHALL BE ISSUED UNTIL PROPER MEASURES HAVE BEEN TAKEN AND APPROVED BY THE CITY ENGINEERING STAFF.
- THE CONTRACTORS SHALL BE RESPONSIBLE TO FAMILIARIZE THEMSELVES WITH THE MOST RECENTLY ADOPTED EDITION OF THE STORMWATER MANAGEMENT MANUAL FOR WESTERN WASHINGTON, VOL. II AND THE CITY OF CAMAS MUNICIPAL CODE 14.06 (2011).
- ALL EROSION/SEDIMENT CONTROL MEASURES SHALL BE IN PLACE AND IN WORKING CONDITION PRIOR TO DISTURBING AND EXPOSING ANY SOIL SURFACES (I.E. CONSTRUCTION ENTRANCES, FILTER FABRIC SEDIMENT BARRIERS, AND SEDIMENTATION TRAPS) AND MAINTAINED FOR THE DURATION OF THE PROJECT. TRAPPED SEDIMENT IN EXCESS OF 1 FOOT SHALL BE REMOVED OR STABILIZED ON-SITE. DISTURBED SOIL AREAS RESULTING FROM VEGETATION REMOVAL SHALL BE PERMANENTLY STABILIZED. ADDITIONAL MEASURES MAY BE REQUIRED TO ENSURE THAT ALL PAVED AREAS ARE KEPT CLEAN FOR THE DURATION OF THE PROJECT.
- TO MINIMIZE EROSION AND SEDIMENTATION TRANSPORTATION, EARTHWORK SHALL NOT BE PERFORMED WHILE SOILS ARE IN AN UNSTABLE STATE DUE TO PRECIPITATION.
- THE CONTRACTOR SHALL BE RESPONSIBLE TO HAVE CLEARING LIMITS AND/OR ANY EASEMENTS, SENSITIVE OR CRITICAL AREAS, AND THEIR BUFFERS, TREES, AND DRAINAGE COURSES FLAGGED PRIOR TO CONSTRUCTION. DURING THE CONSTRUCTION PERIOD, NO DISTURBANCE BEYOND THE FLAGGED CLEARING LIMITS SHALL BE PERMITTED. FLAGGING LIMITS ARE TO BE MAINTAINED BY THE CONTRACTOR FOR THE DURATION OF CONSTRUCTION.
- REMOVE ONLY THOSE TREES AND SHRUBS THAT NEED TO BE REMOVED FOR THE CONSTRUCTION OF ROADS, SIDEWALKS, UTILITIES, AND STORMWATER FACILITIES.
- ALL EXISTING AND NEWLY CONSTRUCTED ROAD CATCH BASINS AND CURB INLETS AFFECTED BY CONSTRUCTION SHALL BE PROTECTED AGAINST SEDIMENT DEPOSITS. AT NO TIME SHALL MORE THAN ONE FOOT OF SEDIMENT BE ALLOWED TO ACCUMULATE WITHIN A TRAPPED CATCH BASIN. ALL CATCH BASINS AND CONVEYANCE LINES SHALL BE CLEANED PRIOR TO PAVING. THE CLEANING OPERATION SHALL NOT FLUSH SEDIMENT LADEN WATER INTO THE DOWNSTREAM SYSTEM.
- ALL POLLUTANTS THAT OCCUR ON-SITE DURING CONSTRUCTION SHALL BE HANDLED AND DISPOSED OF IN A MANNER THAT DOES NOT CAUSE CONTAMINATION OF STORMWATER SYSTEM.
- ALL DISTURBED SOIL SURFACES ARE TO BE STABILIZED BY A SUITABLE APPLICATION OF "BEST MANAGEMENT PRACTICES" (BMP'S). DURING THE PERIOD OF OCTOBER 1 THROUGH JULY 5 DISTURBED SOILS MAY REMAIN UNSTABILIZED FOR UP TO TWO DAYS WHEN NOT BEING WORKED. FROM JULY 5 THROUGH OCTOBER 1, DISTURBED SOILS MAY REMAIN UNSTABILIZED FOR UP TO 7 DAYS WHEN NOT BEING WORKED. STABILIZATION OF DISTURBED SOIL AREAS MAY CONSIST OF HYDROSEEDING, HAND-SEEDING AND MULCHING. PLACEMENT OF EROSION CONTROL BLANKETS OR PLASTIC. SEEDED AREAS ARE TO BE FERTILIZED, WATERED, AND MAINTAINED TO ENSURE THAT THE GROWTH OF VEGETATION OCCURS AS SOON AS POSSIBLE.
- ALL TEMPORARY SEDIMENT AND EROSION CONTROL BMP'S SHALL BE REMOVED WITHIN 30 DAYS AFTER FINAL SITE STABILIZATION IS ACHIEVED OR AFTER THE TEMPORARY BMP'S ARE NO LONGER NEEDED.

| REV. NO. | DATE | BY | APPR. | CITY OF CAMAS - EROSION CONTROL DETAIL | DETAIL NO. |
|----------|---------|-----|-------|--|------------|
| 1 | 9/18/07 | SCD | JC | EROSION/SEDIMENT CONTROL NOTES | EC2 |
| 2 | 1/1/11 | SCD | JC | DATE APPROVED BY: <i>1-4-11</i> | |
| | | | | DATE | |
| | | | | NOT TO SCALE | |

EC-NOTES.DWG

EROSION/SEDIMENT CONTROL NOTES (CONTINUED):

- THE CONTRACTOR SHALL BE RESPONSIBLE FOR POLICING THE JOB SITE DAILY AND MAINTAINING THE EROSION/SEDIMENT CONTROL MEASURES THROUGHOUT ALL PHASES OF CONSTRUCTION. AN INSPECTION LOG SHALL BE KEPT AND MADE AVAILABLE TO THE CITY OF CAMAS. THE POLICING AND MAINTENANCE SHALL INCLUDE, BUT NOT BE LIMITED TO:
 - VERIFYING THAT ALL AREAS ARE GRADED SUCH THAT ALL RUNOFF IS DIRECTED TO A SEDIMENTATION DEVICE BEFORE DISCHARGE TO SURFACE.
 - REMOVAL OF TRAPPED SILT AT SILT BARRIERS, SILT TRAPS, OR POINTS OF ACCUMULATION.
 - ADDITIONAL PROTECTIVE MEASURES DUE TO JOB SITE OR WEATHER CONDITIONS AS REQUIRED BY THE CITY OF CAMAS.
 - MONITORING OF VEHICLES LEAVING THE SITE TO MINIMIZE TRANSMISSION OF LOOSE SOILS TO THE PUBLIC ROADWAYS.
- VERIFY THAT ALL PROPERTIES ADJACENT TO THE PROJECT SITE ARE PROTECTED FROM SEDIMENTATION DEPOSITION. THIS MAY BE ACCOMPLISHED BY INSTALLING PERIMETER CONTROLS SUCH AS SEDIMENTATION BARRIERS, FILTERS OR Dikes, SEDIMENTATION BASINS/TRAPS, OR BY A COMBINATION OF SUCH MEASURES.
- CUT AND FILL SLOPES SHALL BE DESIGNED AND CONSTRUCTED IN A MANNER THAT WILL MINIMIZE EROSION. SLOPES SHALL BE STABILIZED IN ACCORDANCE WITH EROSION/SEDIMENT CONTROL NOTE 11. SLOPES FOUND TO BE ERODING EXCESSIVELY WITHIN TWO YEARS OF CONSTRUCTION MUST BE PROVIDED WITH ADDITIONAL SLOPE STABILIZING MEASURES. THESE MEASURES MAY CONSIST OF ROUGHENED SOIL SURFACES, INTERCEPTORS, DIVERSIONS OR TERRACES, TEMPORARY OR PERMANENT CHANNELS, ADDITIONAL VEGETATION, OR PIPE SLOPE DRAINS AS REQUIRED BY THE CITY OF CAMAS UNTIL THE PROBLEM IS CORRECTED.
- THE ESC MEASURES ON INACTIVE SITES SHALL BE INSPECTED AND MAINTAINED A MINIMUM OF ONCE A MONTH OR WITHIN 24 HOURS FOLLOWING ANY STORM EVENT.
- THE CONTRACTOR SHALL BE RESPONSIBLE FOR INSTALLING UNDERGROUND UTILITIES AS SPECIFIED BELOW:
 - WHERE FEASIBLE, NO MORE THAN 500 FEET OF TRENCH SHALL BE OPEN AT ONE TIME.
 - WHERE CONSISTENT WITH SAFETY AND SPACE CONSIDERATIONS, EXCAVATED MATERIAL SHALL BE PLACED ON THE UPHILL SIDE OF TRENCHES.
 - TRENCH DE-WATER DEVICES SHALL DISCHARGE INTO A SEDIMENT TRAP OR SEDIMENT POND.
- SUGGESTED STANDARD SEED MIXTURE FOR THOSE AREAS WHERE A TEMPORARY VEGETATIVE COVER IS REQUIRED:

| SEED VARIETY | % WEIGHT | % PURITY | % GERMINATION |
|---|----------|----------|---------------|
| CHEWINGS OR ANNUAL BLUE GRASS | 40 | 98 | 90 |
| (FESTUCA RUBRA VAR. COMMUTATA OR PCA ANW) | | | |
| PERENNIAL RYE | 50 | 98 | 90 |
| (LOLIUM PERENNE) | | | |
| RED TOP OR COLONIAL BENTGRASS | 5 | 92 | 85 |
| (AGROSTIS ALBA OR AGROSTIS TENUS) | | | |
| WHITE DUTCH CLOVER | 5 | 98 | 90 |
| (TRIFOLIUM REPENS) | | | |

 *APPLICATION RATE OF 120 LBS/ACRE AND COVERED WITH STRAW OR MULCH
- SUGGESTED TURF SEED MIXTURE FOR DRY SITUATIONS WHERE THERE IS NO NEED FOR MUCH WATER:

| SEED VARIETY | % WEIGHT | % PURITY | % GERMINATION |
|--------------------------------------|----------|----------|---------------|
| DWARF FAL FESCUE (SEVERAL VARIETIES) | 45 | 98 | 90 |
| (FESTUCA ARUNDINACEA VAR.) | | | |
| DWARF PERENNIAL RYE | 30 | 98 | 90 |
| (LOLIUM PERENNE VAR. BARCLAY) | | | |
| RED FESCUE | 20 | 98 | 90 |
| (FESTUCA RUBRA) | | | |
| COLONIAL BENTGRASS | 5 | 98 | 90 |
| (AGROSTIS TENUS) | | | |

 *APPLICATION RATE OF 120 LBS/ACRE AND COVERED WITH STRAW OR MULCH

| REV. NO. | DATE | BY | APPR. | CITY OF CAMAS - EROSION CONTROL DETAIL | DETAIL NO. |
|----------|---------|-----|-------|--|------------|
| 1 | 9/18/07 | SCD | JC | EROSION/SEDIMENT CONTROL NOTES | EC3 |
| 2 | 1/1/11 | SCD | JC | DATE APPROVED BY: <i>1-4-11</i> | |
| | | | | DATE | |
| | | | | NOT TO SCALE | |

EC-NOTES.DWG

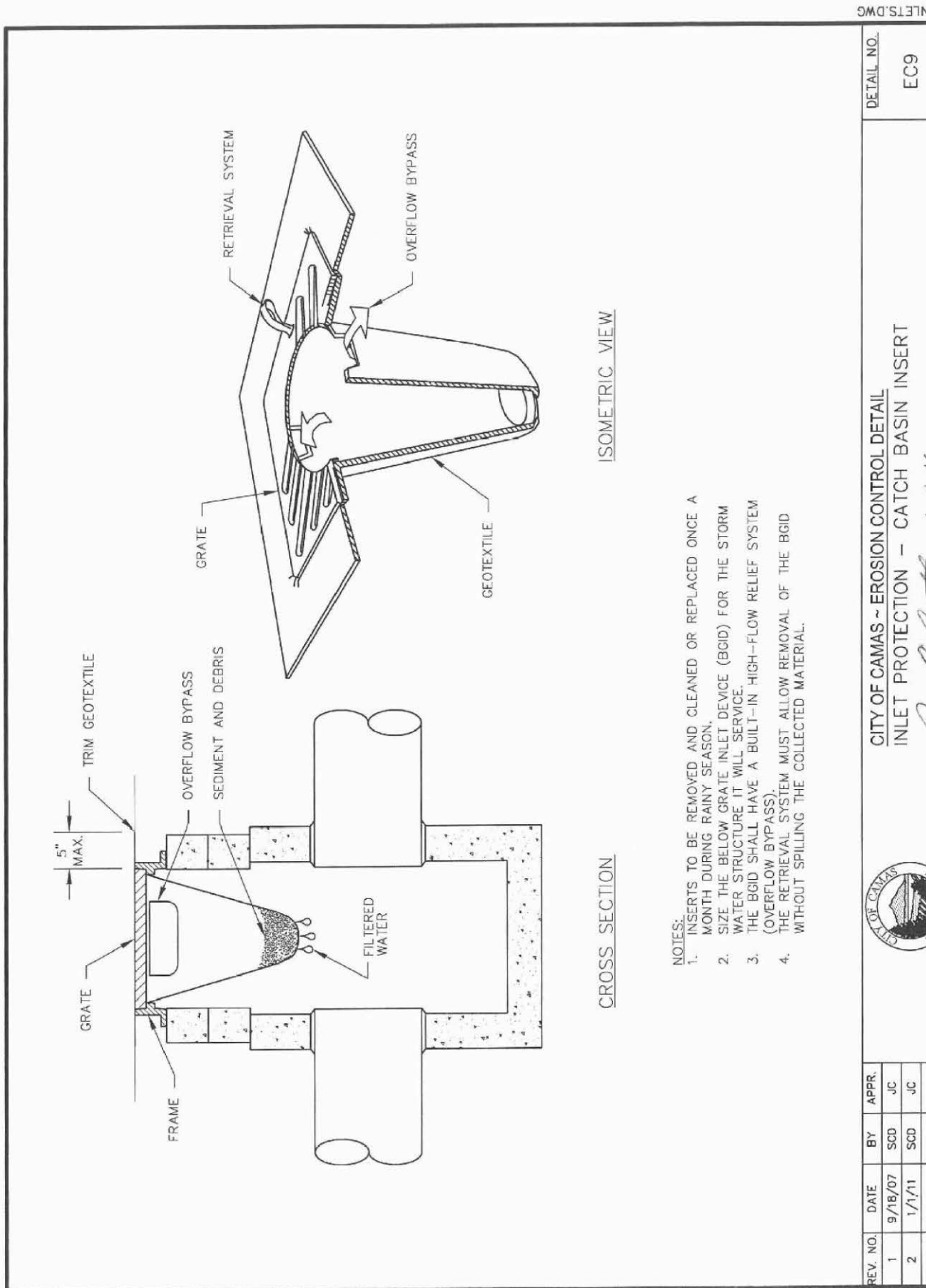

EC-NOTES.DWG

EC9

NOT TO SCALE

DATE APPROVED BY: *1-4-11*

DATE

NOT TO SCALE

DATE

NOT TO SCALE

DATE

NOT TO SCALE

DATE

NOT TO SCALE

DATE

NOT TO SCALE

DATE

NOT TO SCALE

DATE

NOT TO SCALE

DATE

NOT TO SCALE

DATE

NOT TO SCALE

DATE

NOT TO SCALE

DATE

NOT TO SCALE

DATE

NOT TO SCALE

DATE

NOT TO SCALE

DATE

NOT TO SCALE

DATE

NOT TO SCALE

DATE

NOT TO SCALE

DATE

NOT TO SCALE

DATE

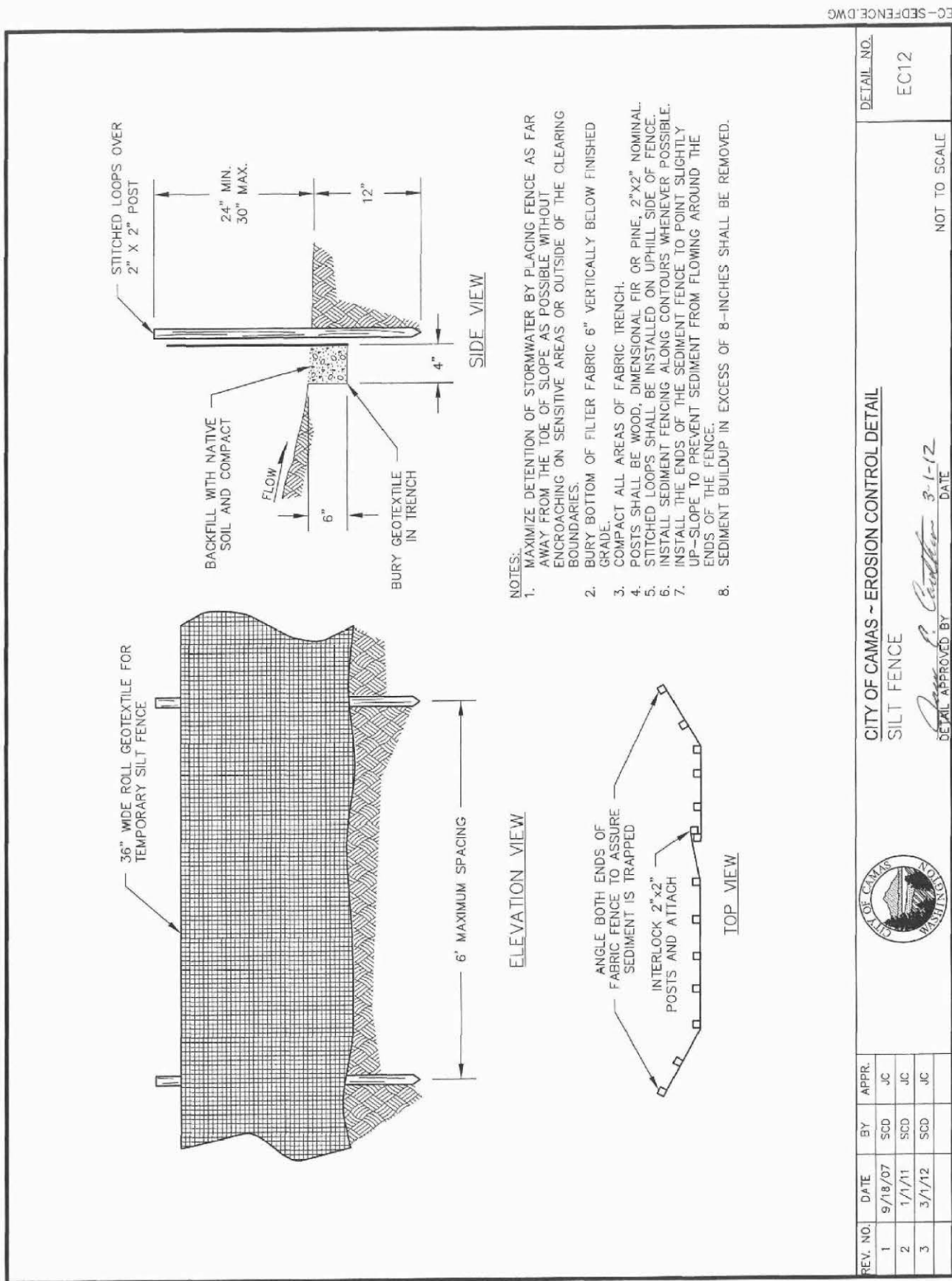

EC-NOTES.DWG

EC12

NOT TO SCALE

DATE APPROVED BY: *1-4-11*

DATE

NOT TO SCALE

DATE

NOT TO SCALE

DATE

NOT TO SCALE

DATE

NOT TO SCALE

DATE

NOT TO SCALE

DATE

NOT TO SCALE

DATE

NOT TO SCALE

DATE

NOT TO SCALE

DATE

NOT TO SCALE

DATE

NOT TO SCALE

DATE

NOT TO SCALE

DATE

NOT TO SCALE

DATE

NOT TO SCALE

DATE

NOT TO SCALE

DATE

NOT TO SCALE

DATE

NOT TO SCALE

DATE

NOT TO SCALE

DATE

PREPARED BY:

STERLING DESIGN INC.
2208 E. EVERGREEN BLVD
VANCOUVER, WA 98661
PH: (360) 759-1794
FAX: (360) 759-4983
mailto:sterlingdesign.biz

STERLING DESIGN INC.

Sheet Description:
DETAILS SHEET

Project:
FRANKLIN DUPLEX



Scale: AS SHOWN

Project Number: 708

Design/Drawn: JGS/BC

Drawing Date: JAN. 2017

Sheet 8 of 10 Sheet(s)

- ALL TRENCH EXCAVATION AND PIPE INSTALLATION SHALL CONFORM TO THE MOST RECENTLY ADOPTED EDITION OF THE W.S.D.O.T. STANDARD SPECIFICATIONS SECTION 7-08.3(1) AND SECTION 7-08.3(2).
- ALL TRENCHES SHALL BE EXCAVATED TO THE PROPOSED TRENCH BOTTOM. ALL EXCESS MATERIAL SHALL BE DISPOSED OF ON AN APPROVED SITE.
- PIPE SHALL BE LAPPED AND THE TRENCH BACKFILL SHALL BE AN APPROVED GRANULAR MATERIAL OF EITHER WASHED SCREENINGS OR 5/8 INCH MINUS CRUSHED ROCK. SAND BACKFILL IS NOT ALLOWED.
- ALL TRENCH EXCAVATION SHALL CONFORM TO THE MOST RECENTLY ADOPTED EDITION OF THE W.S.D.O.T. STANDARD SPECIFICATIONS SECTION 7-08.3(3). CONTRACTOR TO DETERMINE THE TYPE OF EQUIPMENT AND METHOD TO USE TO ACHIEVE THE REQUIRED COMPACTION. EACH TRENCH SHALL BE COMPACTED TO THE SPECIFIED DENSITY AND MAXIMUM DRY DENSITY AS DETERMINED BY THE A.A.S.H.T.O. T-180 TEST METHOD.
- REPAIRMENT OF THE FINISHED SURFACE WITHIN THE WARRANTY PERIOD SHALL BE THE RESPONSIBILITY OF THE CONTRACTOR. THE CONTRACTOR SHALL BE RESPONSIBLE FOR THE REPLACEMENT BY THE CONTRACTOR AT NO EXPENSE TO THE CITY.
- ALL TRENCHES SHALL BE COVERED WITH A MINIMUM OF 18" OF COVER AND LARGER SHALL BE PVC GASKETED PIPE, ASTM D4036. FITTINGS SHALL BE RATED FOR 200 PSI UNLESS OTHERWISE NOTED. ALL SANITARY SEWER PIPE AND FITTINGS SMALLER THAN 2 INCH DIAMETER SHALL BE RATED FOR 150 PSI.
- PIPE SHALL BE BEDDED WITH A MINIMUM OF 4 INCHES OF APPROVED GRANULAR MATERIAL.
- 14 GAUGE GREEN PIPE (HMWPE) INSULATED COPPER CLAD STEEL TONING RING SHALL BE USED FOR ALL 24" AND OVER DIAMETER TRENCHES. THE TONING RING SHALL BE ACCESSIBLE AT ALL VALVES, RISERS, A.A.R.V.'S AND SERVICE BOXES. ALL SPICES AND CONNECTIONS TO TONING RING SHALL BE PROTECTED WITH KING GEL CAPS, 30 MINUTE BURST RATED.
- ALL PIPE AND FITTINGS SHALL BE HYDROSTATICALLY TESTED AT 150 P.S.I. FOR FIFTEEN MINUTES, EXCEPT LATERAL SERVICES, WHICH SHALL BE TESTED AT 100 P.S.I. FOR 30 SECONDS.
- ALL S.T.E.P. SANITARY SEWER MAINLINES SHALL BE INSTALLED WITH A MINIMUM COVER OF 5 FEET.
- ALL S.T.E.P. SANITARY SEWER LATERALS SHALL BE INSTALLED IN A DEDICATED TRENCH FROM THE SERVICE CONNECTION TO THE TANK. BACKFILL SHALL BE APPROVED GRANULAR MATERIAL AS ABOVE AND SHALL BE COMPACTED TO THE SPECIFIED DENSITY.
- ALL TANKS WITH A BURY DEPTH OVER 4'-0" MUST HAVE H=20 RATED TANK LID.

| REV. NO. | DATE | BY | APPR. | |
|----------|----------|-----|-------|--|
| 1 | 5/1/07 | SCD | JC | |
| 2 | 1/1/11 | SCD | JC | |
| 3 | 10/21/14 | SCD | JC | |

CITY OF CAMAS ~ SANITARY DETAIL

STEP SEWER CONSTRUCTION NOTES

Sam E. Cuthbert 10-21-14

DETAIL APPROVED BY _____ DATE _____

NOT TO SCALE

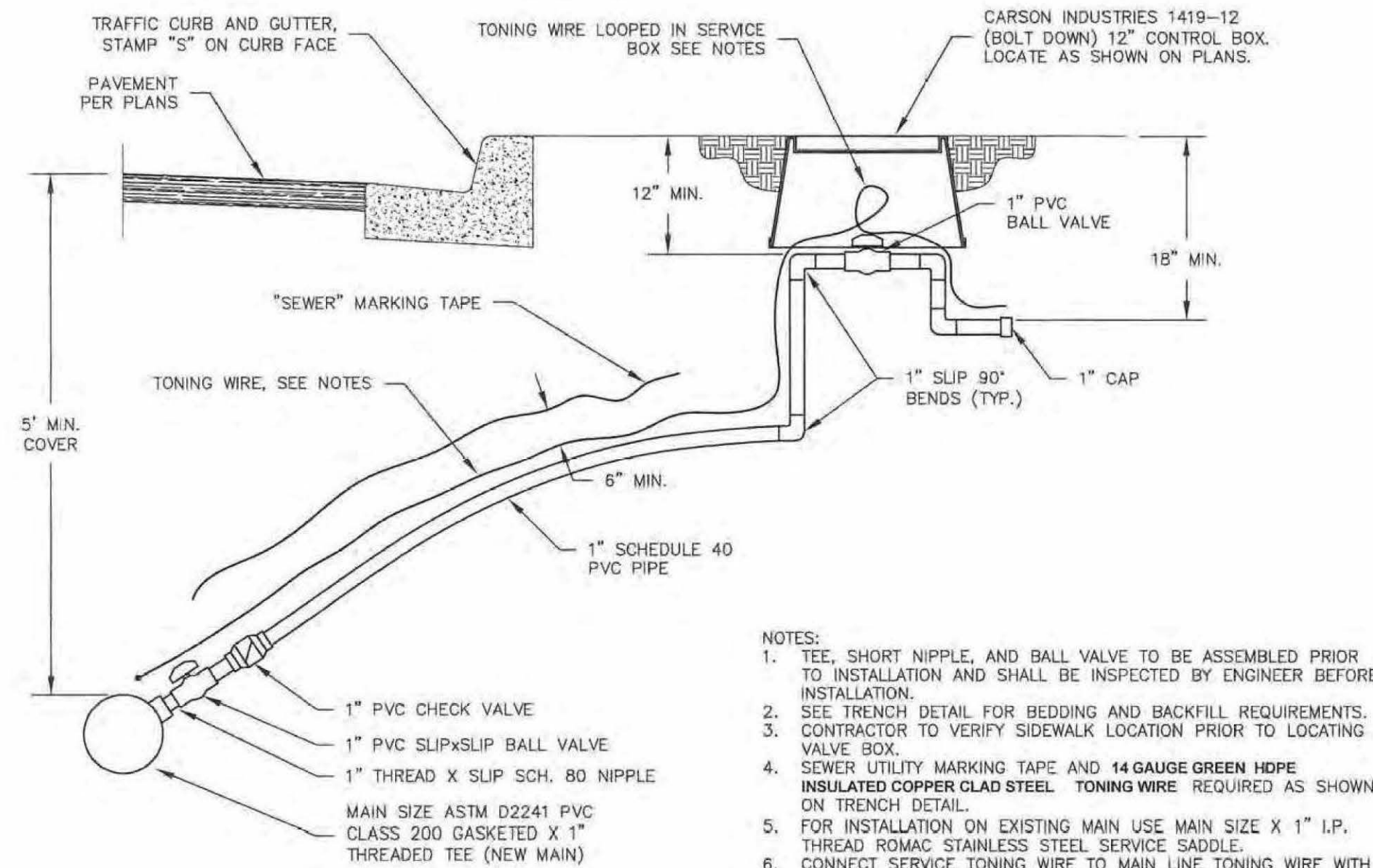

| REV. NO. | DATE | BY | APPR. |
|----------|----------|-----|-------|
| 1 | 5/1/07 | SCD | JC |
| 2 | 1/1/11 | SCD | JC |
| 3 | 10/21/14 | SCD | JC |
| | | | |

CITY OF CAMAS ~ SANITARY DETAIL
STEP SEWER SERVICE

DETAIL APPROVED BY Don J. Caruth 10-21- DATE

DETAIL M

SP2

[illegible]

NOT TO SCALE

STEP-SERVING

- ALL TRENCH EXCAVATION AND PIPE INSTALLATION SHALL CONFORM TO THE MOST RECENTLY ADOPTED EDITION OF THE W.S.D.O.T.'S STANDARD SPECIFICATIONS SECTION 7-06.3(1) AND SECTION 7-08.2(2).
- EXPOSED SOILS SHALL BE PROTECTED BY AN APPROVED METHOD OF BACKFILLING OR TOPSOILING AND DISPOSED OF ON AN APPROVED SITE.
- PIPE BEDDING, PIPE ZONE MATERIALS AND TRENCH BACKFILL SHALL BE AN APPROVED GRAVEL OR CRUSHED STONE. UNWASHED SCREENINGS OR 5/8 INCH MINUS GRUSHED ROCK, SAND BACKFILL IS NOT ALLOWED.
- TRENCH COMPACTON SHALL CONFORM TO THE MOST RECENTLY ADOPTED EDITION OF THE STANDARD SPECIFICATIONS SECTION 7-06.3(3). CONTRACTOR TO DETERMINE THE TYPE OF EQUIPMENT AND METHOD TO USE TO ACHIEVE THE REQUIRED COMPACTION. EACH LIFT SHALL BE COMPACTED TO A MINIMUM OF 95 PERCENT OF THE MAXIMUM DENSITY AS DETERMINED BY THE M.V.T.C. TEST.
- SETTLEMENT OF THE FINISHED SURFACE WITHIN THE WARRANTY PERIOD SHALL BE CONSIDERED TO BE A RESULT OF IMPROPER COMPACTION AND SHALL BE PROMPTLY REMEDIATED AT THE CONTRACTOR'S NO EXPENSE.
- ALL PIPE AND FITTINGS SHALL BE PVC GASKETED PIPE, ASTM D2241 PRESSURE RATED FOR 200 PSI, 12' LENGTHS ONLY.
- PIPE SHALL BE BEDDED WITH A MINIMUM OF 4 INCHES OF APPROVED GRANULAR MATERIAL.
- 14 GAUGE GREEN HDPE (HMWPE) INSULATED COPPER CLAD STEEL TONING WIRE SHALL BE INSTALLED TO PROTECT ALL UNDERGROUND UTILITY LINES FROM DAMAGE. THE TONING WIRE SHALL BE ACCESSIBLE AT ALL SERVICE LATERAL MARKER BODIES, A.R.V.'S, RISERS, AND CLEANOUTS. ALL SPLICES AND CONNECTIONS TO TONING WIRE SHALL BE PROTECTED WITH TWO COATS OF 10 MILS THICK SELF HEALING EPDM RUBBER GEL. THE TONING WIRE CONNECTIONS SHALL BE TONE TESTED PRIOR TO INSTALLING BASE ROCK. MAINLINE CLEANGUTS SHALL BE SPACED A MAXIMUM OF 400 FEET AND/OR FOR EVERY 90 DEGREES.
- ALL PIPE AND FITTINGS SHALL BE AIR TESTED AT FIVE P.S.I. FOR ONE MINUTE PER EVERY 100 FEET OF MANHOLE.
- ALL SERVICE LATERALS SHALL EXTEND 8 FEET past the STREET RIGHT-OF-WAY LINE OR AS SHOWN ON THE PLANS AND MARKED WITH A 10 FOOT LONG 2 X 4.
- ALL SANITARY LINES SHALL BE INSTALLED WITH A MINIMUM COVER OF 6 FEET AND A MINIMUM SLOPE OF .04 OR 1/2 INCH PER FOOT.
- ALL S.T.E.F. SANITARY SEWER LATERALS SHALL BE INSTALLED IN A DEDICATED TRENCH FROM THE SERVICE CONNECTION TO THE TANK. BACKFILL SHALL BE APPROVED GRANULAR MATERIAL AS APPROVED BY THE DISTRICT ENGINEER.
- ALL TANKS WITH A BURY DEPTH OVER 4'-0" MUST HAVE H=20 RATED TANK LID

| REV. NO. | DATE | BY | APPR. |
|----------|----------|-----|-------|
| 1 | 5/1/07 | SCD | JC |
| 2 | 1/1/11 | SCD | JC |
| 3 | 10/21/14 | SCD | JC |



CITY OF CAMAS ~ SANITARY DETAIL

STEF SEWER CONSTRUCTION NOTES

[Signature] **10-21-14**

DETAIL APPROVED BY _____ DATE _____

NOT TO SCALE

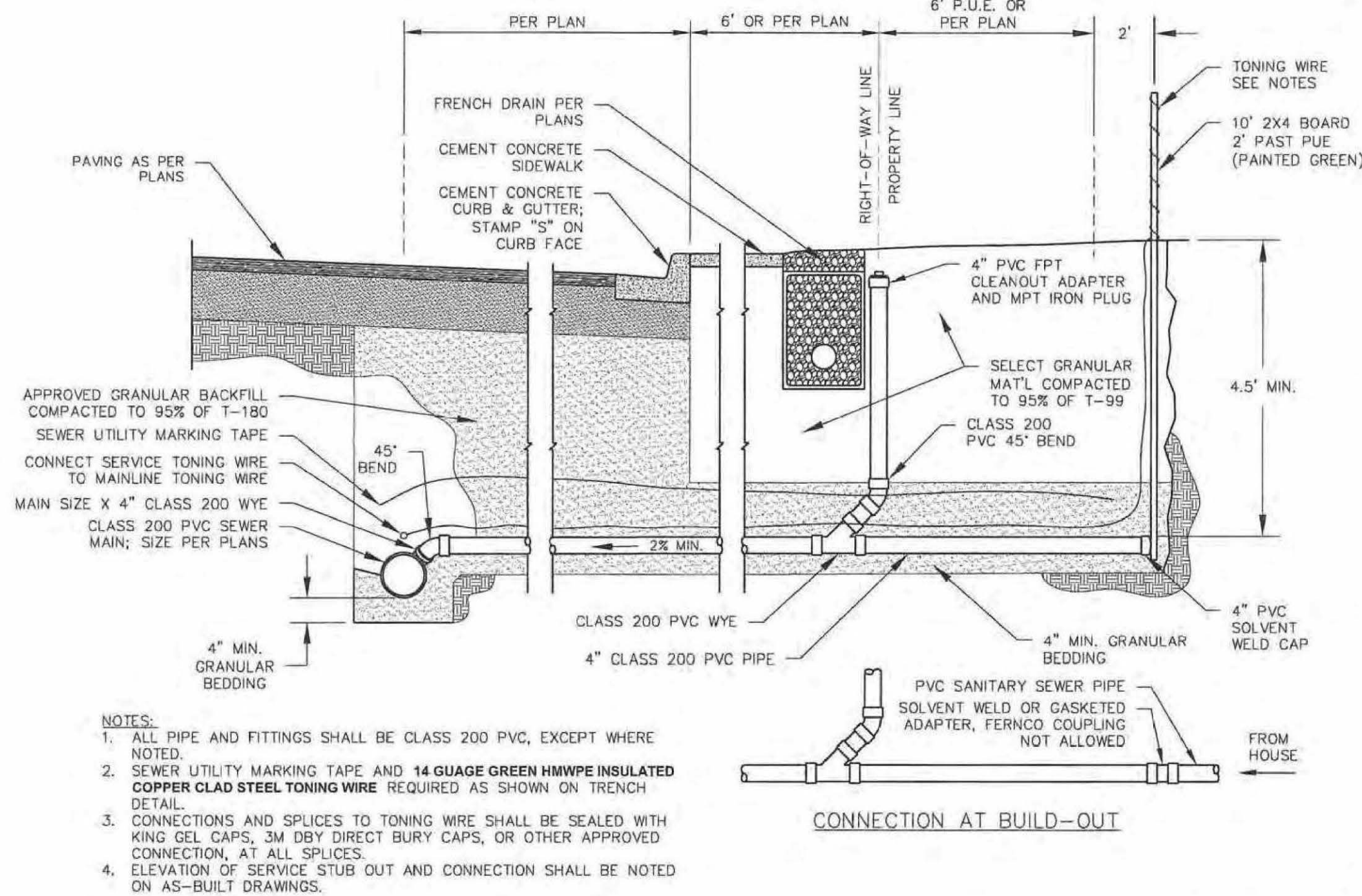

| REV. NO. | DATE | BY | APPR. |
|----------|--------|-----|-------|
| 1 | 5/1/07 | SCD | JC |
| 2 | 1/1/11 | SCD | JC |
| | | | |
| | | | |

CITY OF CAMAS ~ SANITARY DETAIL
STEF SEWER SERVICE STUB OUT

DETAIL APPROVED BY San P. Carthage 1-4-11
DATE

DETAIL N

SF2

NOT TO SCALE

STEF-SERV.DWG

PREPARED BY:

STERLING DESIGN, INC.
22208 E. EVERGREEN BLVD
VANCOUVER, WA 98661
PH. (360) 759-1794
FAX (360) 759-4983
email@sterlingdesign.biz

STERLING
DESIGN, INC.

Sheet Description:

Project:

FRANKLIN DUPLEX

Scale: **AS SHOWN**

Project Number: 708

Design/
Drawn JGS/BC

Drawing Date: JAN. 2017

Sheet 9 of 10 Sheet(s)

WATER CONSTRUCTION NOTES:

1. ALL TRENCH EXCAVATION AND PIPE INSTALLATION SHALL CONFORM TO THE MOST CURRENT A.W.W.A. STANDARDS, AND THE MOST RECENTLY ADOPTED EDITION OF THE W.S.D.O.T. STANDARD SPECIFICATIONS SECTION 7-08.3(1) AND SECTION 7-08.3(2). ALL EXCESS MATERIAL FROM THE TRENCH EXCAVATION SHALL BE LOADED DIRECTLY INTO A DUMP TRUCK AND DISPOSED OF AT AN APPROVED SITE.

2. PIPE BEDDING, PIPE ZONE MATERIAL AND TRENCH BACKFILL SHALL BE AN APPROVED GRANULAR MATERIAL OF EITHER WASHED SCREENINGS OR 5/8 INCH MINUS CRUSHED ROCK. SAND BACKFILL IS NOT ALLOWED.

3. TRENCH COMPACTION SHALL CONFORM TO THE MOST RECENTLY ADOPTED EDITION OF THE W.S.D.O.T. STANDARD SPECIFICATIONS SECTION 7-08.3(3). CONTRACTOR TO DETERMINE THE TYPE OF EQUIPMENT AND METHOD USED TO ACHIEVE THE REQUIRED COMPACTION AND BE APPROVED BY THE CITY OF CAMAS. EACH LIFT SHALL BE COMPACTED TO A MINIMUM OF 95 PERCENT OF THE MAXIMUM DENSITY AS DETERMINED BY THE A.A.S.H.T.O. T-180 TEST METHOD.

4. SETTLEMENT OF THE FINISHED SURFACE WITHIN THE WARRANTY PERIOD SHALL BE CONSIDERED TO BE A RESULT OF IMPROPER COMPACTION AND SHALL BE PROMPTLY REPAIRED BY THE CONTRACTOR AT NO EXPENSE TO THE CITY.

5. ALL VALVES 10 INCHES OR LESS IN DIAMETER SHALL BE A.W.W.A. APPROVED RESILIENT WEDGE GATE VALVES, BUBBLE TIGHT AT 200PSI, HAVE NON RISING STEMS, AND OPEN BY TURNING TO THE LEFT. PROVIDE A 2 INCH SQUARE NUT TO CONFORM TO A.W.W.A. C-504. ALL VALVES 12 INCHES OR LARGER IN DIAMETER SHALL BE A.W.W.A. APPROVED BUTTERFLY VALVES.

6. ALL WATER PIPE 12 INCHES OR LESS IN DIAMETER SHALL BE DUCTILE IRON CLASS 52 PIPE. ALL WATER PIPE 14 INCHES IN DIAMETER AND LARGER SHALL BE DUCTILE IRON CLASS 51 PIPE. RUBBER GASKET TYPE SHALL BE U.S. PIPE, TYTON OR APPROVED EQUAL. ALL FITTINGS SHALL BE DUCTILE IRON AND SHALL CONFORM TO THE A.W.W.A. STANDARD C-110.

7. ALL TEES, FLANGES, CAPS, BENDS AND OFFSETS, AS WELL AS ALL OTHER APPURTENANCES WHICH ARE SUBJECT TO UNBALANCED THRUST, SHALL BE PROPERLY BRACED BY ONE OF THE FOLLOWING METHODS:
A. CONCRETE THRUST BLOCKING- AS DETAILED IN THE PLANS, SHALL BE PLACED AT BENDS, TEES, DEAD ENDS AND CROSSES. BLOCKING SHALL BE 3000 PSI CONCRETE POURED IN PLACE. CONCRETE BLOCKING SHALL BE AGAINST SOLID UNDISTURBED EARTH AT THE SIDES AND BOTTOM OF THE TRENCH EXCAVATION AND SHALL BE SHAPED SO AS NOT TO OBSTRUCT ACCESS TO THE JOINTS OF THE PIPE. 6 MIL. PLASTIC SHALL BE USED TO INSULATE PIPE.
B. MECHANICAL JOINT RESTRAINT-USE "CEBBA IRON SERIES 1100 MECA LUG MECHANICAL JOINT THRUST RESTRAINT" OR APPROVED EQUAL. CONTRACTOR TO RESTRAIN THE MINIMUM REQUIRED PIPE LENGTH WITH "FIELD-LOK" GASKETS OR APPROVED EQUAL.

8. ALL WATER MAINS SHALL BE TESTED AT 200PSI IN ACCORDANCE WITH SECTION 7-09.3(23) OF THE STANDARD SPECIFICATIONS. THE CITY SHALL BE NOTIFIED 48 HOURS IN ADVANCE OF ACCEPTANCE TESTING. MAXIMUM LENGTH OF PIPE TO BE TESTED AT ONE TIME IS 1000 FT.

9. CHLORINATION SHALL BE PERFORMED IN ACCORDANCE WITH SECTION 7-09.3(24) OF THE STANDARD SPECIFICATIONS. CITY INSPECTOR WILL TAKE SAMPLES AND DELIVER TO LABORATORY FOR BACTERIA TESTING. NEGATIVE SAMPLE RESULTS SHALL BE CONFIRMED, PRIOR TO PRESSURE TESTING, DECHLORINATION OR DISPOSAL TO SANITARY MAIN MAY BE REQUIRED.

10. APPROPRIATE DISPOSAL AND/OR DECHLORINATION OF FLUSHED WATER DURING BLOWOFF IS THE RESPONSIBILITY OF THE CONTRACTOR. METHOD USED SHALL BE APPROVED BY CITY AND OTHER REGULATING AUTHORITIES.

11. WATER MAIN TO HAVE A MINIMUM COVER OF 30 INCHES. WATER SERVICES TO HAVE A MINIMUM 24" OF COVER.

12. ALL EXISTING VALVES TO BE OPERATED BY CITY OF CAMAS WATER/SEWER DEPARTMENT PERSONNEL ONLY.

13. NO CONNECTIONS TO EXISTING WATER MAINS SHALL BE MADE PRIOR TO SATISFACTORY PRESSURE TESTING, DISINFECTION, AND THE CONFIRMATION OF A NEGATIVE BACTERIA TEST.

REV. NO. DATE BY APPR. CITY OF CAMAS - WATER DETAIL WATER CONSTRUCTION NOTES DETAIL NO. W1

1 7/17/06 SED RFS1071

2 5/7/07 SED JC

3 1/17/11 SED JC

CITY OF CAMAS - WATER DETAIL
WATER CONSTRUCTION NOTES
DETAIL APPROVED BY: *[Signature]* DATE: 1-4-11
NOT TO SCALE

W1-NOTESTING

PREPARED BY:
STERLING DESIGN, INC.
2208 EVERGREEN BLVD
VANCOUVER, WA 98661
PH. (360) 759-1794
FAX (360) 759-4983
mailto:sterlingdesign.biz

STERLING
DESIGN, INC.

Sheet Description:
DETAILS SHEET

Project:
FRANKLIN DUPLEX

Scale: AS SHOWN
Project Number: 708
Design/Drawn: JGS/BC
Drawing Date: JAN. 2017

Sheet 10 of 10 Sheet(s)