



*Zoning Code Amendments

Density and Dimensions in Single-family Residential Zones

File #MC15-03 June 2015



Lot Coverage

Proposed Increase to 45%

35% Lot Coverage

- * 10,000 square foot lot
- * Examples have 3,500 sq. ft. and 3,300 sq. ft. lot coverages

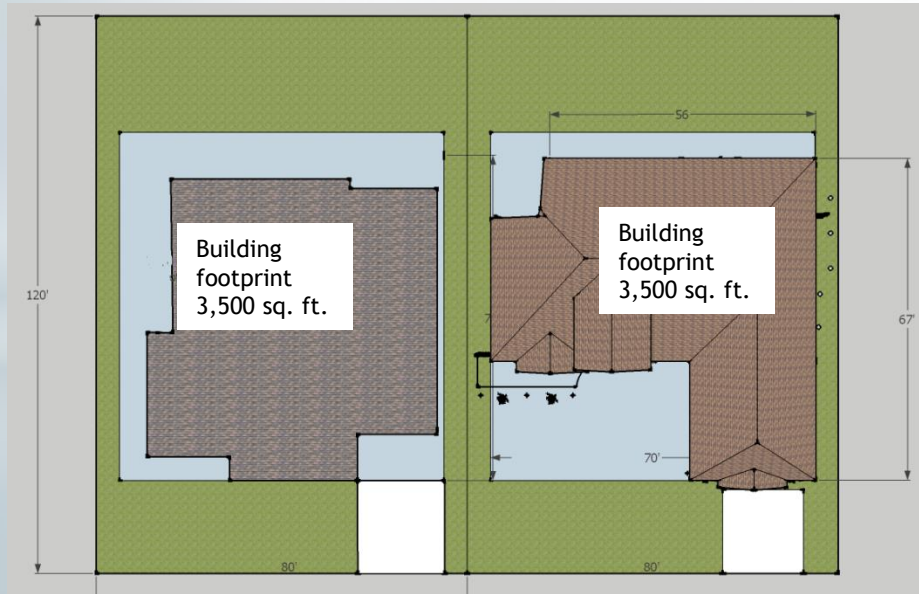
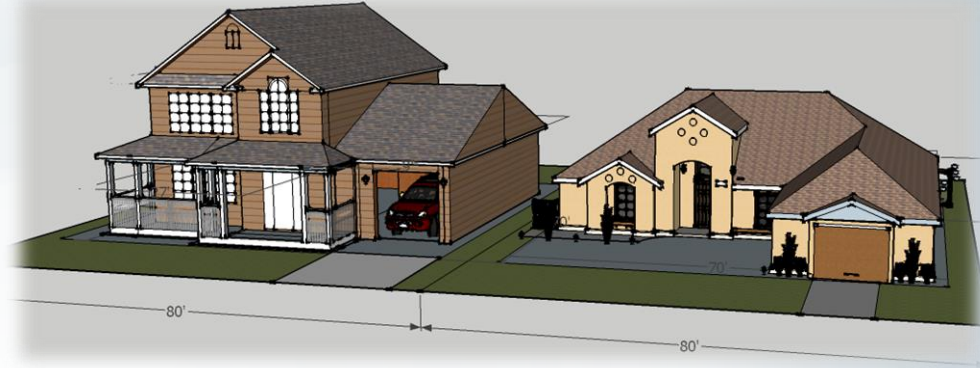

* R-10 Zone

45% Lot Coverage

- * 10,000 square foot lot
- * Setback remains the same for lot size of 10,000 sq. ft.
- * Example has 4,500 sq. ft. lot coverage

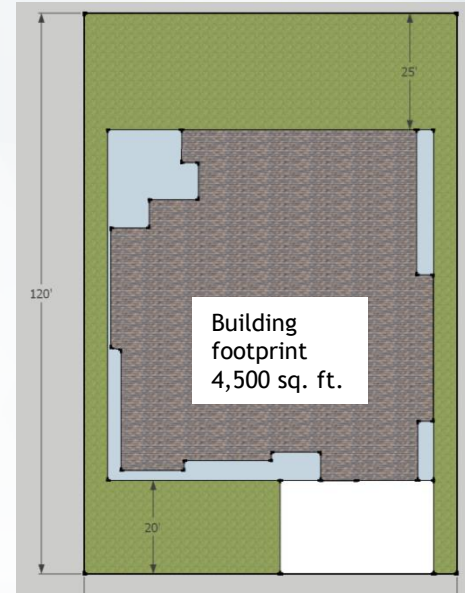

* R-10 Zone

* 35% Lot Coverage

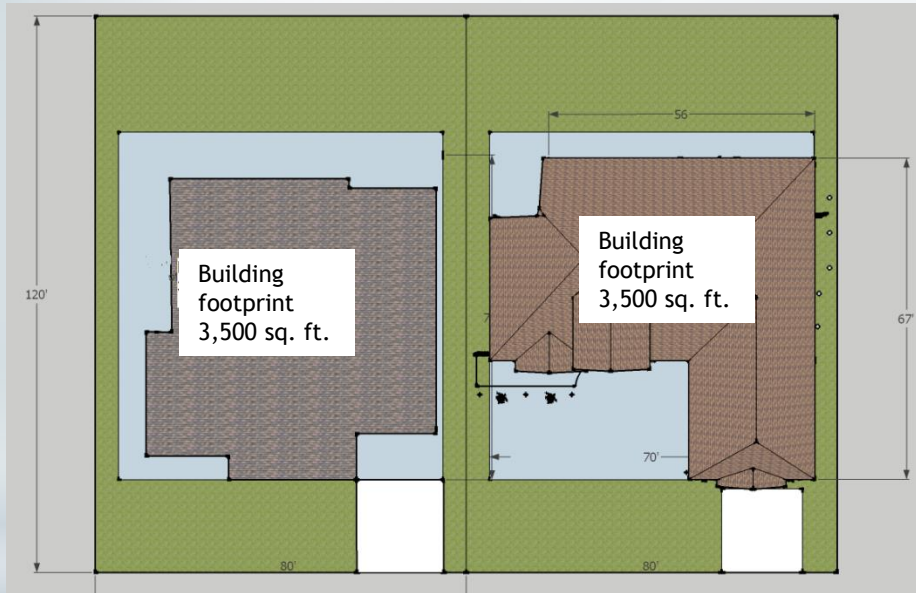

* 45% Lot Coverage

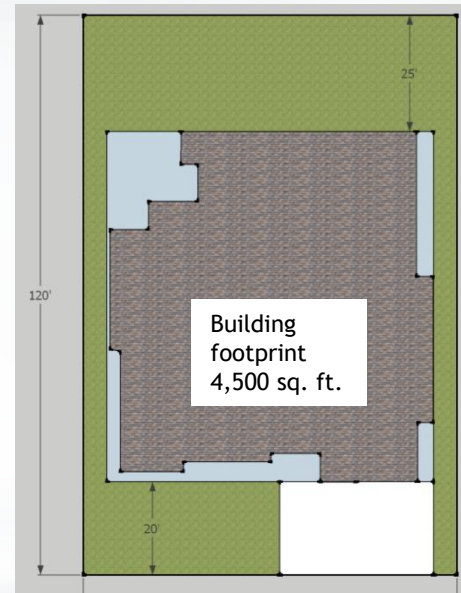

* R-10 Zone



Lot Coverage

Proposed Exemption

- * Outdoor living areas which are under roof cover but not fully enclosed by walls, and are attached to dwelling units, are not included in lot coverage. (proposed text)

* Outdoor Living Areas

Camas Municipal Code

- * **LIVING AREA, LIVING SPACE.**
Not defined
- * **LOT COVERAGE.** *Means the portion of a lot that is occupied by the **principal** and **accessory buildings**, including all projections except eaves, expressed as a percentage of the total lot area*

Building Code

- * **LIVING AREA, LIVING SPACE.**
Not defined
- * **HABITABLE SPACE.** *A space in a building for living, sleeping, eating or cooking.*
- * **BUILDING AREA.** *Any structure used or intended for supporting or sheltering any use or occupancy.*

* **Define: Outdoor Living Areas**

Merriam Webster

- * **LIVING AREA.** *Not defined*
- * **LIVING SPACE.** *Habitable space in a dwelling*
- * **OUTDOOR.**
 1. *Relating to the outdoors*
 2. *Performed outdoors*
 3. *Not enclosed: having no roof*

The Free Dictionary

- * **LIVING AREA.** *Acronym: dwelling unit*
- * **DWELLING UNIT.** *One or more rooms in a building designed as living accommodations for one or more families.*
- * **OUTDOOR.** *Located in, done in, or suited to the open air,... rather than inside a building*

* **Define: Outdoor Living Areas**



- ☒ Under roof cover
- ☒ Not fully enclosed by walls
- ☒ Attached to dwelling units

* Outdoor Living Areas?



- ☑ Under roof cover
- ☑ Not fully enclosed by walls
- ☑ Attached to dwelling units

- ✓ Under roof cover
- ✓ Not fully enclosed by walls
- ✓ Attached to dwelling units

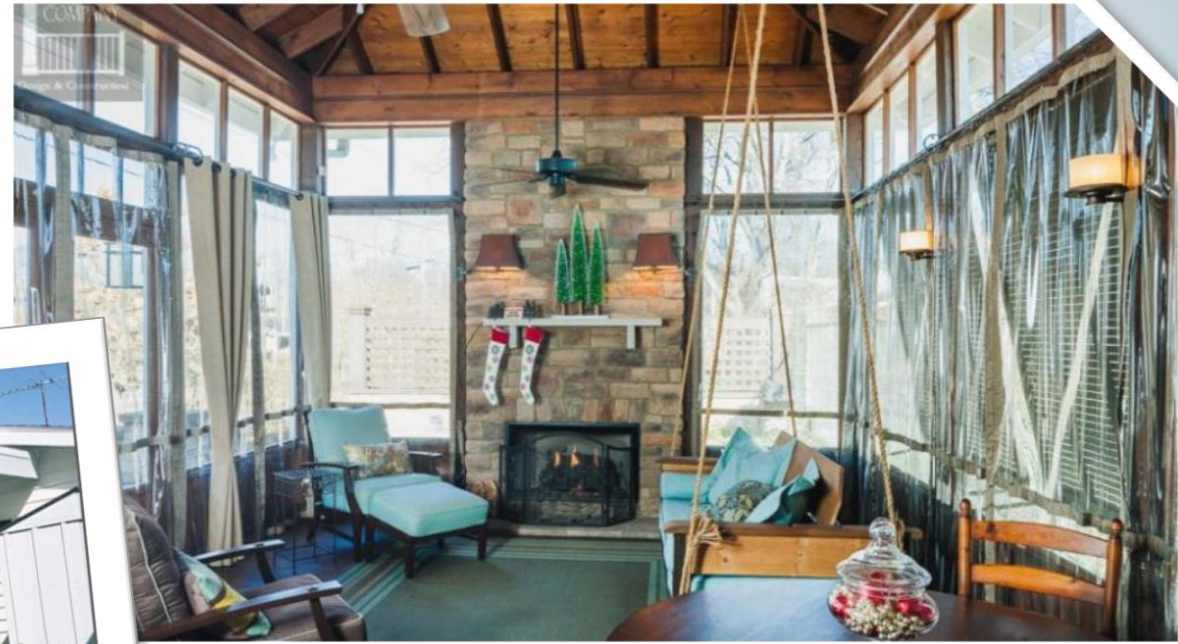



- ☑ Under roof cover
- ☑ Not fully enclosed by walls
- ☑ Attached to dwelling units





- ☑ Under roof cover
- ☑ Not fully enclosed by walls
- ☑ Attached to dwelling units





- ☑ Under roof cover
- ☑ Not fully enclosed by walls
- ☑ Attached to dwelling units

*Outdoor living areas which are under roof cover but not fully enclosed by walls, and are attached to dwelling units, are not included in lot coverage.

(proposed text)

