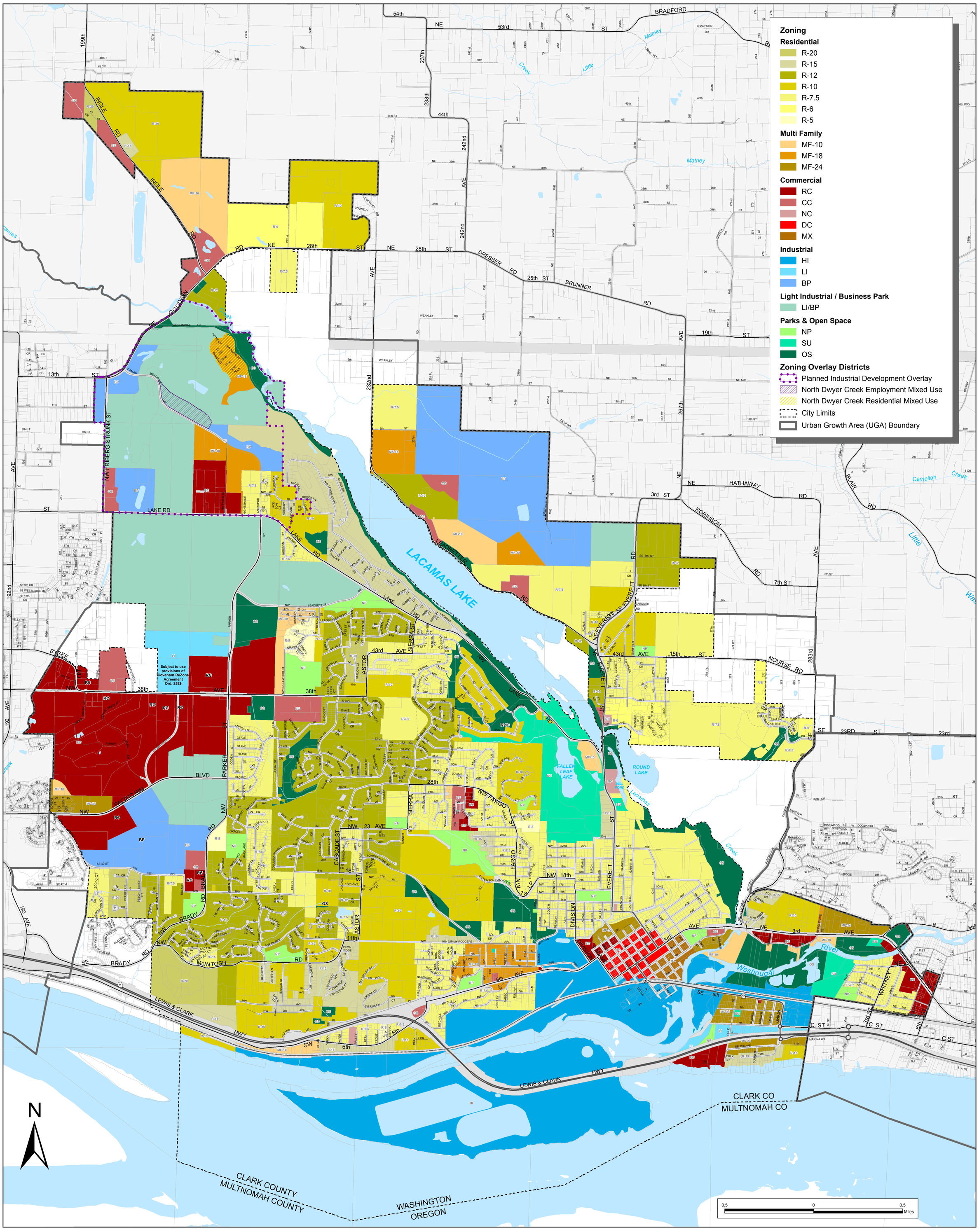

CAMAS ZONING

(Ordinance #15-002 Adopted on January 5, 2015)

This map was prepared by Clark County GIS with data reviewed by and at the request of the City of Camas.

Geographic Information System

Date: 12/30/2014
Path: Q:\Projects\conSrvs\OtherAgencies\19802\LandUse\2014\CityDraftZoning2014.mxd

Note: Information on this map was collected from several sources. The City of Camas expressly disclaims liability for any inaccuracies that may be present. Users of this information should themselves check any details for accuracies.

CITY OF CAMAS WASHINGTON