

**PRELIMINARY**  
 NOT FOR CONSTRUCTION  
 SUBJECT TO APPROVAL  
 LANDSCAPE ARCHITECT  
 CHRISTOPHER A. STEINMANN  
 LICENSE NO. 100000000  
 EXPIRES ON 02/28/2017

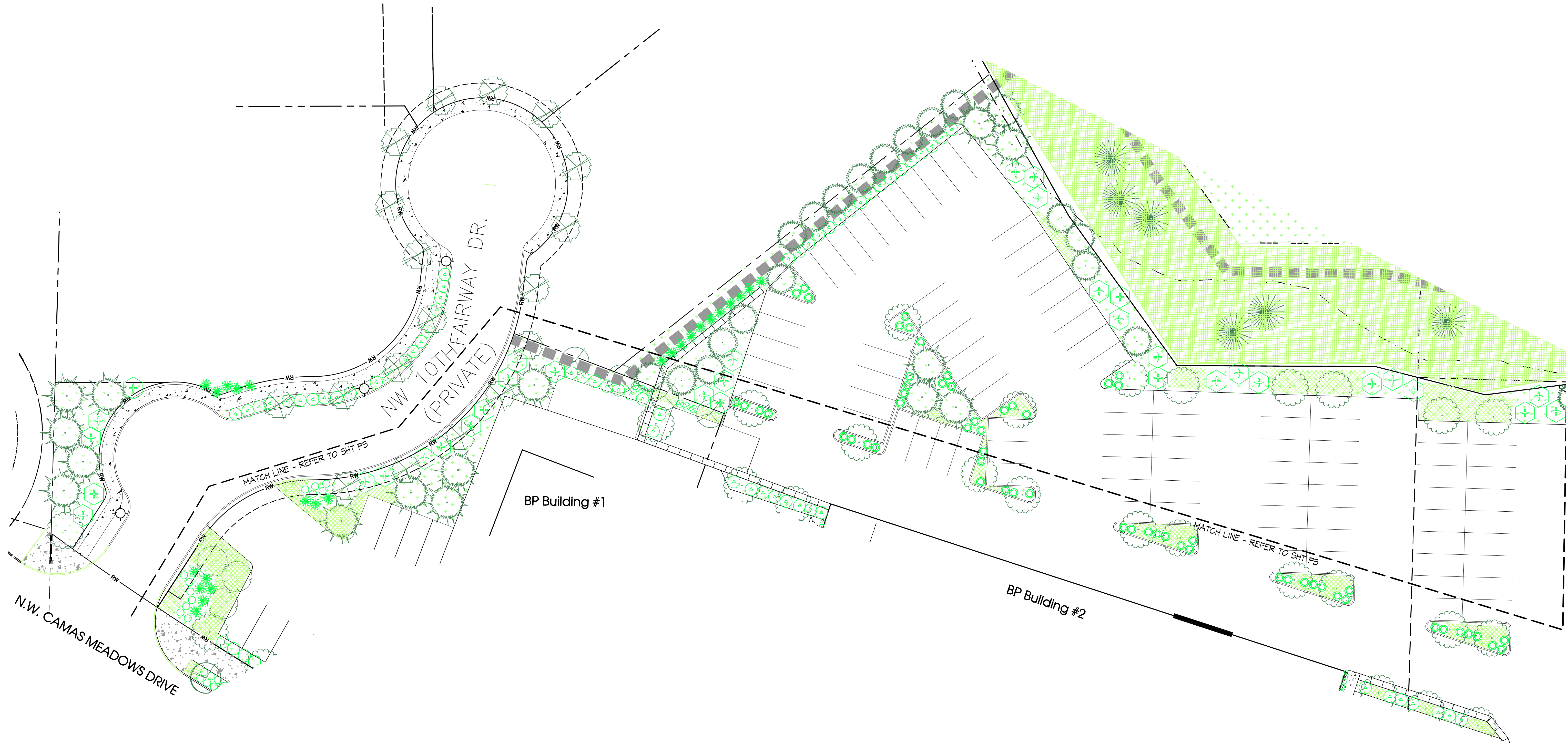

© COPYRIGHT 2015, PLANNING SOLUTIONS, INC. NO PART OF THIS DRAWING MAY BE COPIED OR REPRODUCED WITHOUT WRITTEN PERMISSION OF PLANNING SOLUTIONS, INC.

DISCLAIMER AND LIMITATIONS: ANY WORK CONTAINED HEREIN INCLUDING BUT NOT LIMITED TO PLANS AND DOCUMENTS ARE INSTRUMENTS OF SERVICE INTENDED FOR USE SOLELY WITH RESPECT TO THIS PROJECT. ALL WORK SHALL BE CONSIDERED CONCEPTUAL AND SUBJECT TO CHANGE. THESE INSTRUMENTS OF SERVICE SHALL BE CONSIDERED A WORK IN PROGRESS WHERE UNKNOWN FACTORS EXIST AND JURISDICTIONAL REQUIREMENTS HAVE NOT BEEN VERIFIED. DUE TO THE HIGH DEGREE OF UNCERTAINTY ASSOCIATED WITH A CONCEPTUAL DESIGN, THESE INSTRUMENTS OF SERVICE SHALL NOT BE USED AS THE BASIS FOR A FINANCIAL EVALUATION OR CONSTRUCTION COST ESTIMATING. NO ASSURANCES ARE OFFERED OR IMPLIED AS TO THE OVERALL FEASIBILITY OF THE PROJECT. ALL WORK SHALL BE SUBJECT TO REVIEW AND FINAL APPROVAL BY ALL APPROPRIATE FEDERAL, STATE AND LOCAL AGENCIES AND SHALL CONTAIN THE PROFESSIONAL SEAL AND SIGNATURE OF ALL REQUIRED DESIGN PROFESSIONALS PRIOR TO ANY USE OF THESE DOCUMENTS. PLANNING SOLUTIONS, INC. AND ITS CONSULTANTS SHALL BE DEEMED THE AUTHORS AND OWNERS OF THEIR RESPECTIVE INSTRUMENTS OF SERVICE AND SHALL RETAIN ALL COMMON LAW, STATUTORY AND OTHER RESERVED RIGHTS, INCLUDING COPYRIGHTS.

**The Archery @ Camas Meadows**  
 NW Camas Meadows Drive  
 Camas, Washington

DRAWN:	HA/CB	CHECKED:	CB
SCALE:	1" = 20'-0"	DATE:	11.24.15
JOB #:	15-1344		
ISSUED FOR:	PLR		
REVISIONS:	<ul style="list-style-type: none"> <li>△</li> <li>△</li> <li>△</li> <li>△</li> <li>△</li> <li>△</li> </ul>		

SHEET NAME:  
**LANDSCAPE PLAN**

REFER TO SHEET P1 FOR LANDSCAPE LEGEND

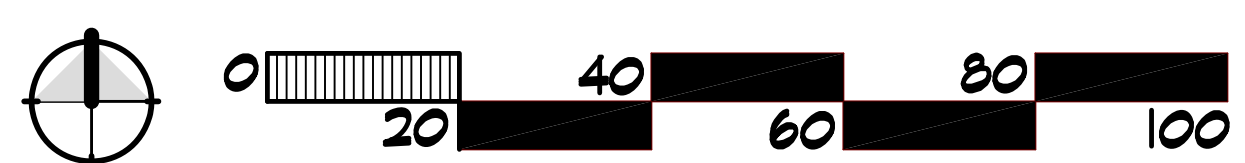

SHEET #:  
**P4**  
 SHEET 4 OF 5