

# THE HILLS AT ROUND LAKE PHASE 6

A SUBDIVISION IN THE NW 1/4 AND NE 1/4 OF THE NW 1/4 SEC. 1, T1N, R3E, W.M., CITY OF CAMAS, CLARK COUNTY, WASHINGTON FEBRUARY 2015  
CITY OF CAMAS FINAL ORDER #SUB11-01 (POD 'C' OF THE HILLS AT ROUND LAKE PRD)

THE HILLS AT ROUND LAKE PHASE 2 BK. 311, PG. 706

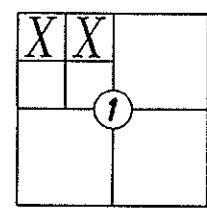

CITY OF CAMAS MAYOR

APPROVED BY \_\_\_\_\_ MAYOR

CITY FINANCE DIRECTOR

THERE ARE NO DELINQUENT SPECIAL ASSESSMENTS, AND ALL SPECIAL ASSESSMENTS ON ANY OF THE PROPERTY THAT IS DEDICATED AS STREETS, ALLEYS OR FOR OTHER PUBLIC USE ARE PAID IN FULL AT THE DATE OF CERTIFICATION.

FINANCE DIRECTOR DATE

PUBLIC WORKS DEPARTMENT

ALL IMPROVEMENTS HAVE BEEN INSTALLED IN ACCORDANCE WITH THE REQUIREMENTS OF THIS TITLE AND WITH THE PRELIMINARY PLAT APPROVAL;

ALL IMPROVEMENTS MEET CURRENT PUBLIC WORKS DRAWING STANDARDS FOR ROAD, UTILITY AND DRAINAGE CONSTRUCTION PLANS;

ORIGINAL AND REPRODUCIBLE MYLAR OR ELECTRONIC RECORDS IN A FORMAT APPROVED BY THE PUBLIC WORKS DIRECTOR OR DESIGNEE AND CERTIFIED BY THE DESIGNING ENGINEER AS BEING "AS CONSTRUCTED" HAVE BEEN SUBMITTED FOR CITY RECORDS.

APPROVED BY \_\_\_\_\_ CITY OF CAMAS ENGINEER DATE

COUNTY ASSESSOR

THIS PLAT MEETS THE REQUIREMENTS OF R.C.W. NO. 58.17.170, LAWS OF WASHINGTON, 1981, TO BE KNOWN AS THE HILLS AT ROUND LAKE PHASE 6 SUBDIVISION PLAT NO. \_\_\_\_\_ IN THE COUNTY OF CLARK, STATE OF WASHINGTON

COUNTY ASSESSOR DATE

COUNTY AUDITOR

FILED FOR RECORD THIS \_\_\_\_\_ DAY OF \_\_\_\_\_, 2015  
IN BOOK \_\_\_\_\_ OF PLATS AT PAGE \_\_\_\_\_ AT THE REQUEST OF \_\_\_\_\_

AUDITOR'S FILE NO.: \_\_\_\_\_  
ATTESTED TO: \_\_\_\_\_ COUNTY AUDITOR

COMMUNITY DEVELOPMENT

APPROVED BY \_\_\_\_\_ COMMUNITY DEVELOPMENT DIRECTOR OR DESIGNEE DATE

FIRE DEPARTMENT

APPROVED BY \_\_\_\_\_ CITY OF CAMAS FIRE CHIEF OR DESIGNEE DATE

LAND SURVEYOR'S CERTIFICATION

ON THE BASIS OF MY KNOWLEDGE, INFORMATION AND BELIEF, I CERTIFY TO CITY OF CAMAS THAT AS A RESULT OF A SURVEY MADE ON THE GROUND TO THE NORMAL STANDARD OF CARE OF PROFESSIONAL LAND SURVEYORS PRACTICING IN CLARK COUNTY, I FIND THAT THIS PLAT, AS SHOWN, IS A TRUE RETURN FROM THE FIELD AND THAT THE DELINEATION IS CORRECT.

BRUCE D. TOWLE DATE  
PROFESSIONAL LAND SURVEYOR NO. 17686

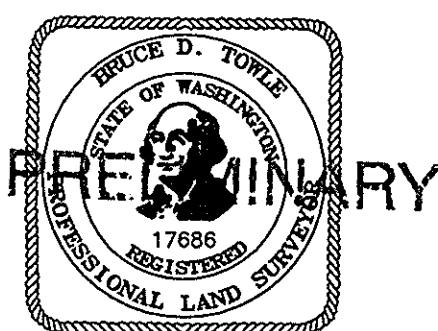

LAND INVENTORY

TOTAL ACREAGE:	6.24 AC.
TOTAL DEVELOPED ACREAGE (INCLUDES ALL LOTS, TRACTS & R.O.W.):	6.24 AC.
TOTAL LOT AREA:	3.24 AC.
TOTAL INFRASTRUCTURE AREA (INCLUDES R.O.W. & TRACT B, C, D, E PUBLIC UTILITY EASEMENTS):	2.51 AC.
TOTAL TRACT AREA (TRACTS A, B, C, D, E, F, G):	0.66 AC.
TOTAL RECREATIONAL OPEN SPACE (INCLUDES ALL OF TRACT C & TRACT E TRAIL EASEMENT):	0.15 AC.

CITY OF CAMAS REQUIRED NOTES

- A HOMEOWNER'S ASSOCIATION (H.O.A.) WILL BE REQUIRED FOR THIS DEVELOPMENT. COPIES OF THE COAR'S SHALL BE SUBMITTED AND ON FILE WITH THE CITY OF CAMAS.
- THE HOMEOWNERS ASSOCIATION SHALL ESTABLISH ENFORCEMENT PROCEDURES FOR NO-PARKING ON PRIVATE STREETS TO MAINTAIN A CLEAR PATH OF TRAVEL FOR EMERGENCY RESPONDERS.
- A FINAL OCCUPANCY PERMIT WILL NOT BE ISSUED BY THE BUILDING DEPARTMENT UNTIL ALL SUBDIVISION IMPROVEMENTS ARE COMPLETED AND ACCEPTED BY THE CITY.
- THE LOTS IN THIS SUBDIVISION ARE SUBJECT TO TRAFFIC IMPACT FEES, SCHOOL IMPACT FEES, AND PARK/OPEN SPACE IMPACT FEES. EACH NEW DWELLING WILL BE SUBJECT TO THE PAYMENT OF APPROPRIATE IMPACT FEES AT THE TIME OF BUILDING PERMIT ISSUANCE.
- AUTOMATIC FIRE SPRINKLER SYSTEMS DESIGNED AND INSTALLED IN ACCORDANCE WITH NFPA 13D SHALL BE REQUIRED FOR ALL NEW HOMES.
- IN THE EVENT THAT ANY ITEM OF ARCHAEOLOGICAL INTEREST IS UNCOVERED DURING THE COURSE OF A PERMITTED GROUND-DISTURBING ACTION OR ACTIVITY, ALL GROUND-DISTURBING ACTIVITIES SHALL IMMEDIATELY CEASE AND THE APPLICANT SHALL NOTIFY THE COMMUNITY DEVELOPMENT DEPARTMENT AND DAHP.
- THE HOMEOWNER COAR'S SHALL PROVIDE ENFORCEMENT MECHANISMS FOR ILLEGAL DUMPING OF YARD DEBRIS OR OTHER WASTE INTO COMMON AREAS AND BE RESPONSIBLE FOR MAINTENANCE.
- NECESSARY SIGHT DISTANCE EASEMENTS AND VEGETATION MANAGEMENT AREAS AS NOTED ON THIS PLAN ARE REQUIRED TO ENSURE THAT ADEQUATE SIGHT DISTANCE WILL BE MAINTAINED BY THE HOA OR INDIVIDUAL LANDOWNER ON THESE CURVES.
- NEWLY CREATED LOTS SHALL COMPLY WITH THE DEVELOPMENT STANDARDS TABLE SHOWN HEREIN.
- RESIDENTIAL DWELLING UNITS MEETING THE STANDARDS OF THE DEVELOPMENT STANDARDS TABLE MAY BE ATTACHED OR DETACHED.
- NO FURTHER SHORT PLATTING OR SUBDIVISION OF ANY LOT SHALL BE ALLOWED.

#### EASEMENT PROVISIONS

- A PUBLIC SEWER EASEMENT IS HEREBY RESERVED FOR AND GRANTED TO THE CITY OF CAMAS OVER, UNDER, AND UPON ALL OF TRACTS B AND D, AND PORTIONS OF TRACTS C AND E AS SHOWN HEREON.
- A PUBLIC STORM DRAIN EASEMENT IS HEREBY RESERVED FOR AND GRANTED TO THE CITY OF CAMAS OVER, UNDER, AND UPON PORTIONS OF TRACT C AS SHOWN HEREON. THE OWNERS OF SAID TRACT C SHALL BE RESPONSIBLE FOR THE MAINTENANCE OF SAID FUTURE LOTS SHALL BE RESPONSIBLE FOR THE MAINTENANCE OF THE STORM DRAIN FACILITY.
- A PRIVATE STORM DRAIN EASEMENT IS RESERVED FOR AND GRANTED TO THE HOMEOWNERS ASSOCIATION OVER, UNDER, AND UPON PORTIONS OF TRACT C AND TRACT E AS SHOWN HEREON. THE HOMEOWNERS ASSOCIATION SHALL BE RESPONSIBLE FOR THE MAINTENANCE OF SAID TRAIL.
- A PUBLIC PEDESTRIAN TRAIL EASEMENT IS RESERVED FOR AND GRANTED TO THE CITY OF CAMAS OVER, UNDER, AND UPON PORTIONS OF TRACT C AND TRACT E AS SHOWN HEREON. THE HOMEOWNERS ASSOCIATION SHALL BE RESPONSIBLE FOR THE MAINTENANCE OF SAID TRAIL.
- A PUBLIC PEDESTRIAN TRAIL EASEMENT IS RESERVED FOR AND GRANTED TO THE HOMEOWNERS ASSOCIATION OVER, UNDER, AND UPON PORTIONS OF TRACT C AND TRACT E AS SHOWN HEREON. THE HOMEOWNERS ASSOCIATION SHALL BE RESPONSIBLE FOR THE MAINTENANCE OF SAID TRAIL.
- A PUBLIC PEDESTRIAN TRAIL EASEMENT IS RESERVED FOR AND GRANTED TO THE CITY OF CAMAS OVER, UNDER, AND UPON PORTIONS OF TRACT C AND TRACT E AS SHOWN HEREON. THE HOMEOWNERS ASSOCIATION SHALL BE RESPONSIBLE FOR THE MAINTENANCE OF SAID TRAIL.
- A PUBLIC SIGHT DISTANCE EASEMENT IS RESERVED FOR AND GRANTED TO THE CITY OF CAMAS OVER, UNDER, AND UPON PORTIONS OF TRACT C AND LOT 157 AS SHOWN HEREON. THE HOMEOWNERS ASSOCIATION SHALL BE RESPONSIBLE FOR THE ENFORCEMENT OF SAID EASEMENT CONDITIONS.
- A PRIVATE WALL MAINTENANCE EASEMENT IS RESERVED FOR AND GRANTED TO THE HOMEOWNERS ASSOCIATION OVER, UNDER, AND UPON LOT 127 AS SHOWN HEREON. THE EASEMENT AREA ENTERED UPON FOR THIS PURPOSE SHALL BE RESTORED, AS NEAR AS POSSIBLE, TO THE ORIGINAL CONDITION.

#### UTILITY & SIDEWALK EASEMENTS

AN EASEMENT IS HEREBY RESERVED UNDER AND UPON THE EXTERIOR SIX (6) FEET AT THE FRONT BOUNDARY LINES OF ALL LOTS AND TRACTS ADJACENT TO PUBLIC AND PRIVATE STREETS FOR THE PURPOSE OF INSTALLING, CONDUCTING, REPAIRING, OPERATING AND MAINTAINING OF ELECTRIC, TELEPHONE, TV, CABLE, WATER, SANITARY SEWER, AND OTHER UTILITIES AS NOTED. ALSO, A SIDEWALK EASEMENT IS RESERVED, AS NECESSARY TO COMPLY WITH ADA SLOPE REQUIREMENTS, UPON THE EXTERIOR SIX (6) FEET ALONG THE FRONT BOUNDARY LINES OF ALL LOTS AND TRACTS ADJACENT TO THE PUBLIC AND PRIVATE STREETS.

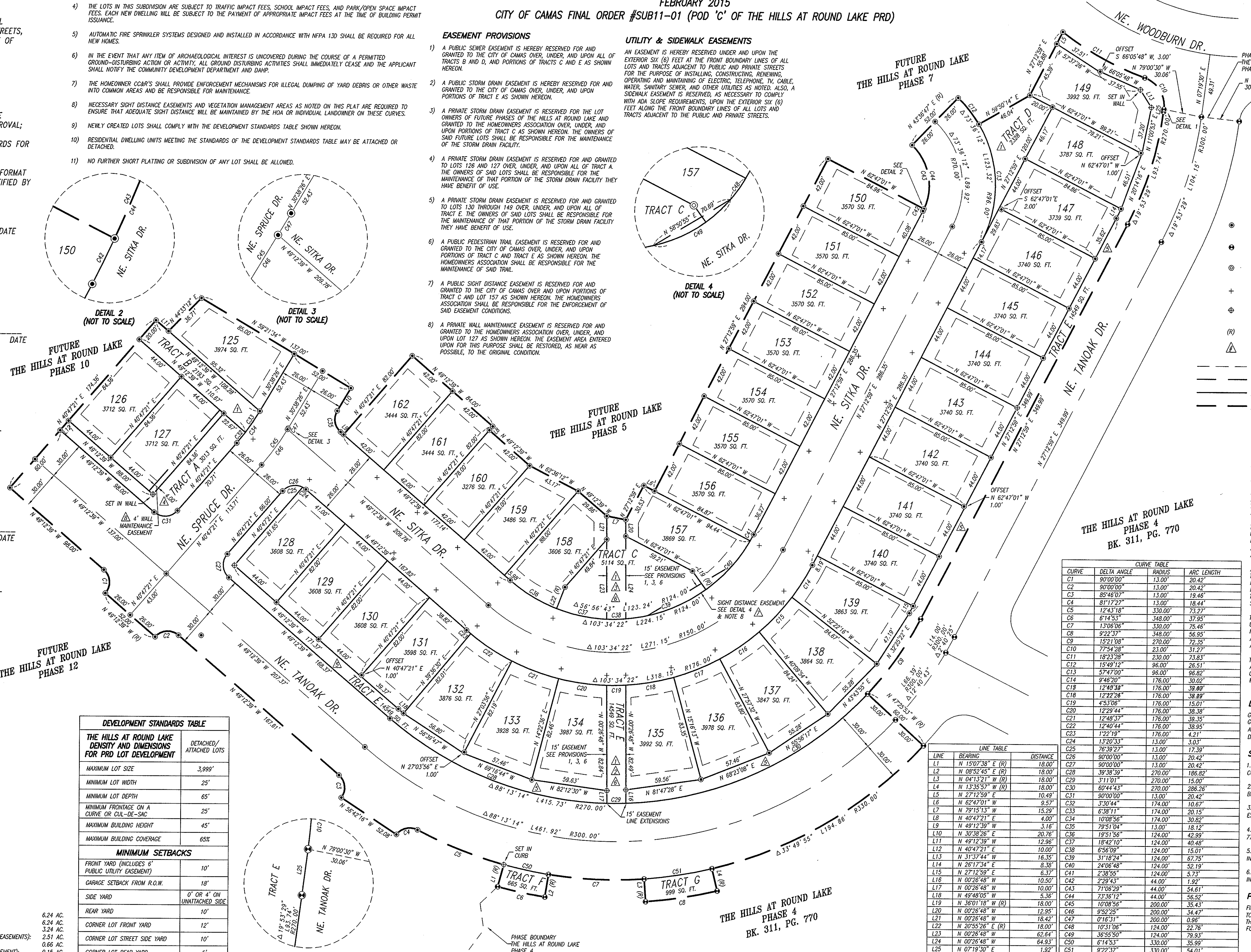
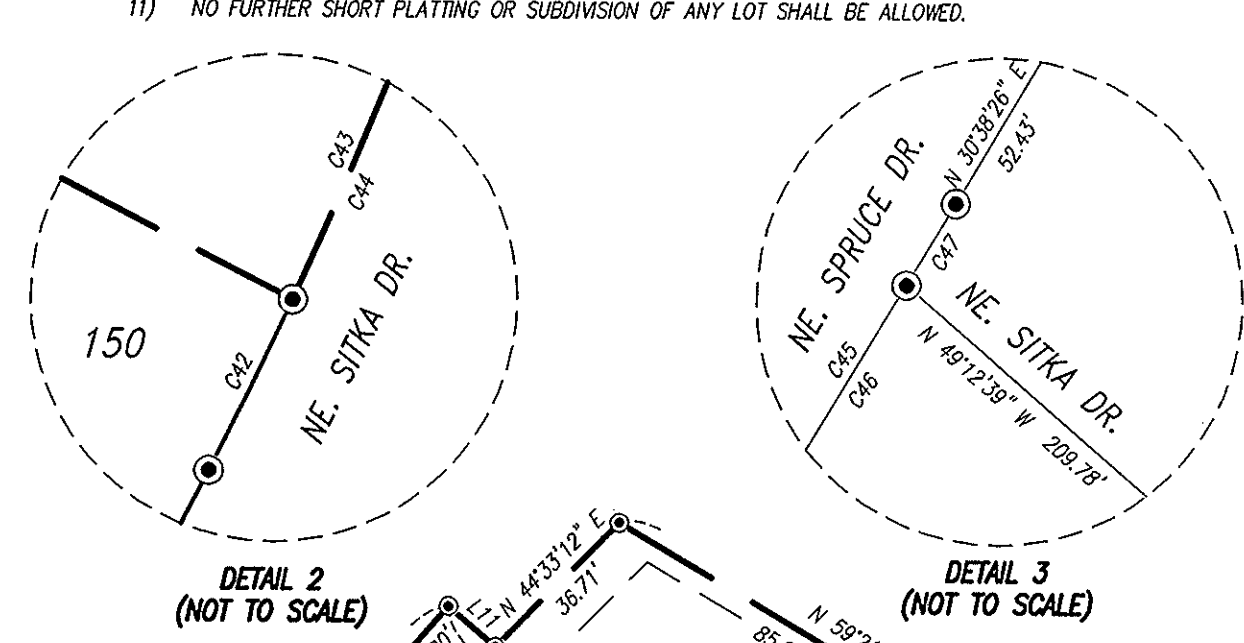

THE HILLS AT ROUND LAKE PHASE 4 BK. 311, PG. 770

THE HILLS AT ROUND LAKE PHASE 5

THE HILLS AT ROUND LAKE PHASE 7

THE HILLS AT ROUND LAKE PHASE 10

**BASIS OF BEARINGS**  
BEARINGS ARE ASSUMED, BASED ON THE WEST LINE OF THE NW QUARTER OF SECTION 1 BEING N01°29'10"E AS SHOWN IN R.O.S. BK. 59, PG. 28 AND IN HILLS AT ROUND LAKE - PHASES 1 & 2.

- LEGEND**
- SET 1/2" X 24" IRON ROD W/PLASTIC CAP (OLSON ENG PLS 17686) DURING THIS SURVEY
  - SET 1/2" X 24" IRON ROD AS SHOWN IN PREVIOUS OLSON ENGINEERING SURVEY FOR THE HILLS AT ROUND LAKE - PHASE 4
  - ⊙ SET 1/2" X 24" IRON ROD W/PLASTIC CAP (OLSON ENG PLS 17686) TO BE SET AFTER RECORDING OF THIS PLAT
  - ⊕ SET BRASS SCREW WITH WASHER (OLSON ENG PLS 17686) IN CURB ON A PROJECTION OF THE LOT LINE (GOOD FOR LINE ONLY - NOT DISTANCE)
  - ⊖ SET BRASS SCREW WITH WASHER (OLSON ENG PLS 17686) IN CONCRETE PILLAR AT PROPERTY CORNER, UNLESS NOTED OTHERWISE
  - (R) RADIAL
  - ⚠ SEE EASEMENT PROVISION #
- SETBACK LINES  
--- EASEMENT LINES  
--- PROPOSED LOT LINES  
--- PLAT BOUNDARY

**TRACT NOTES**

TRACT "A" IS HEREBY CONVEYED TO THE HOMEOWNERS ASSOCIATION UPON RECORDING OF THIS FINAL PLAT FOR THE PURPOSE OF OVERFLOW VEHICLE PARKING, LANDSCAPING, AND PUBLIC AND/OR PRIVATE UTILITIES, AND IS TO BE OWNED, SHARED, AND MAINTAINED BY THE HOMEOWNERS ASSOCIATION.

AN EQUAL AND UNDIVIDED INTEREST IN TRACT "B" IS HEREBY CONVEYED TO THE OWNERS OF LOTS 126 AND 127 UPON RECORDING OF THIS FINAL PLAT FOR THE PURPOSE OF PRIVATE ACCESS AND UTILITIES, AND PUBLIC UTILITIES. THE OWNERS OF SAID LOTS ARE RESPONSIBLE FOR THE MAINTENANCE OF THE PRIVATE ACCESS AND UTILITY FACILITIES WITHIN SAID TRACT.

TRACT "C" IS HEREBY CONVEYED TO THE HOMEOWNERS ASSOCIATION UPON RECORDING OF THIS FINAL PLAT FOR THE PURPOSE OF RECREATIONAL OPEN SPACE, LANDSCAPING, PUBLIC PEDESTRIAN ACCESS, AND PUBLIC AND/OR PRIVATE UTILITIES, AND IS TO BE OWNED, SHARED, AND MAINTAINED BY THE HOMEOWNERS ASSOCIATION.

TRACT "D" IS HEREBY CONVEYED TO THE OWNERS OF LOTS 146 THROUGH 149 UPON RECORDING OF THIS FINAL PLAT FOR THE PURPOSE OF PRIVATE ACCESS AND UTILITIES, AND PUBLIC UTILITIES. THE OWNERS OF SAID LOTS ARE RESPONSIBLE FOR THE MAINTENANCE OF THE PRIVATE ACCESS AND UTILITY FACILITIES WITHIN SAID TRACT.

TRACT "E" IS HEREBY CONVEYED TO THE HOMEOWNERS ASSOCIATION UPON RECORDING OF THIS FINAL PLAT FOR THE PURPOSE OF RECREATIONAL OPEN SPACE, LANDSCAPING, PUBLIC PEDESTRIAN ACCESS, AND PUBLIC AND/OR PRIVATE UTILITIES, AND IS TO BE OWNED, SHARED, AND MAINTAINED BY THE HOMEOWNERS ASSOCIATION.

TRACTS "F" & "G" ARE HEREBY CONVEYED TO THE HOMEOWNERS ASSOCIATION UPON RECORDING OF THIS FINAL PLAT FOR THE PURPOSE OF OVERFLOW VEHICLE PARKING AND ARE TO BE OWNED, SHARED, AND MAINTAINED BY THE HOMEOWNERS ASSOCIATION.

**DEED REFERENCES**

GRANTEE: LOYAL LANDS COMPANY, LLC  
GRANTEE: THE HILLS AT ROUND LAKE, INC.  
AFF: 4747795 D  
DATE: 03/03/2011

**SURVEY REFERENCES**

- RECORD OF SURVEY BY OLSON ENGR., INC. FOR LOYAL LANDS COMPANY, LLC (BK. 59, PG. 28)
- RECORD OF SURVEY BY HAGEDORN, INC. FOR DON HOLSINGER AND BEN SHELTON (BK. 43, PG. 138)
- RECORD OF SURVEY BY OLSON ENGR., INC. FOR THE ED FARRELL ESTATE (BK. 10, PG. 19)
- PLAT OF LACANAS SUMMIT BY OLSON ENGR., INC. (BK. 310, PAGE 775)
- PLAT OF THE HILLS AT ROUND LAKE - PHASE 2 BY OLSON ENGR., INC. (BK. 311, PG. 706)
- PLAT OF THE HILLS AT ROUND LAKE - PHASE 4 BY OLSON ENGR., INC. (BK. 311, PG. 770)

**PROCEDURE**

FIELD TRAVERS WERE PERFORMED WITH A LEICA TC-1610 (1") AND ADJUSTED BY COMPASS RULE. THE FIELD TRAVERS MET THE MINIMUM STANDARDS FOR SURVEYS AS DESIGNATED IN WAC 330-130-090.

**CURVE TABLE**

CURVE	DELTA ANGLE	RADIUS	ARC LENGTH
C1	90°00'00"	13.00'	20.42'
C2	90°00'00"	13.00'	20.42'
C3	85°46'07"	13.00'	19.46'
C4	81°17'27"	13.00'	18.44'
C5	12°43'18"	330.00'	73.27'
C6	67°14'53"	348.00'	37.35'
C7	1°08'06"	330.00'	75.46'
C8	9°22'37"	348.00'	56.95'
C9	15°21'08"	270.00'	72.35'
C10	77°54'28"	23.00'	31.27'
C11	18°23'28"	230.00'	73.83'
C12	15°49'12"	96.00'	28.51'
C13	57°47'00"	96.00'	96.82'
C14	9°46'20"	176.00'	30.02'
C15	12°49'39"	176.00'	39.69'
C16	12°22'28"	176.00'	38.89'
C17	4°33'06"	176.00'	15.01'
C18	12°29'44"	176.00'	38.38'
C19	12°48'37"	176.00'	38.35'
C20	12°40'44"	176.00'	38.95'
C21	12°24'33"	176.00'	42.17'
C22	13°20'33"	13.00'	13.03'
C23	76°39'27"	13.00'	17.39'
C24	90°00'00"	13.00'	20.42'
C25	90°00'00"	13.00'	20.42'
C26	39°38'38"	270.00'	186.82'
C27	13°11'01"	270.00'	15.00'
C28	60°44'43"	270.00'	226.26'
C29	10°49'37"	13.00'	20.42'
C30	10°49'37"	13.00'	20.42'
C31	3°30'44"	174.00'	10.67'
C32	6°38'11"	174.00'	20.15'
C33	10°08'56"	174.00'	30.82'
C34	10°08'56"	174.00'	35.43'
C35	7°51'04"	13.00'	18.12'
C36	19°51'56"	124.00'	42.99'
C37	18°42'10"	124.00'	40.48'
C38	6°58'09"	124.00'	15.01'
C39	37°18'24"	124.00'	67.75'
C40	2°06'48"	124.00'	52.19'
C41	2°38'55"	124.00'	5.73'
C42	2°29'43"	44.00'	1.92'
C43	71°08'29"	44.00'	54.61'
C44	73°38'12"	44.00'	56.52'
C45	10°08'56"	200.00'	35.43'
C46	9°52'25"	200.00'	34.42'
C47	0°16'31"	200.00'	0.96'
C48	10°31'06"	124.00'	22.76'
C49	36°55'50"	124.00'	79.93'
C50	61°45'51"	330.00'	35.99'
C51	9°22'37"	330.00'	54.01'