

LEGAL DESCRIPTION FOR CITY OF CAMAS
S.E. 15th Street Annexation
Perimeter Description

July 27, 2016

A parcel of property in the Southeast quarter of Section 35, Township 2 North, Range 3 East of the Willamette Meridian, Clark County, Washington, described as follows:

ALL of Southeast 15th Street's right of way lying East of a line 659.00 feet East of and parallel with the West line of said Southeast quarter, and West of a line 260.00 feet West of and parallel with the East line of said Southeast quarter.

Except any portion of the above described parcel previously annexed to the City of Camas, Washington per City of Camas Ordinance No. 2350.

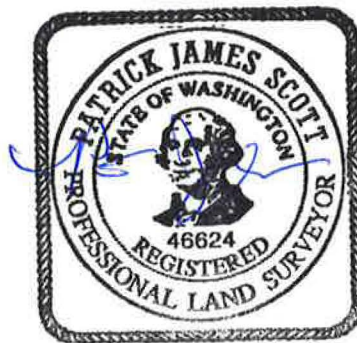

7-29-2016



SE 15th Street (County)

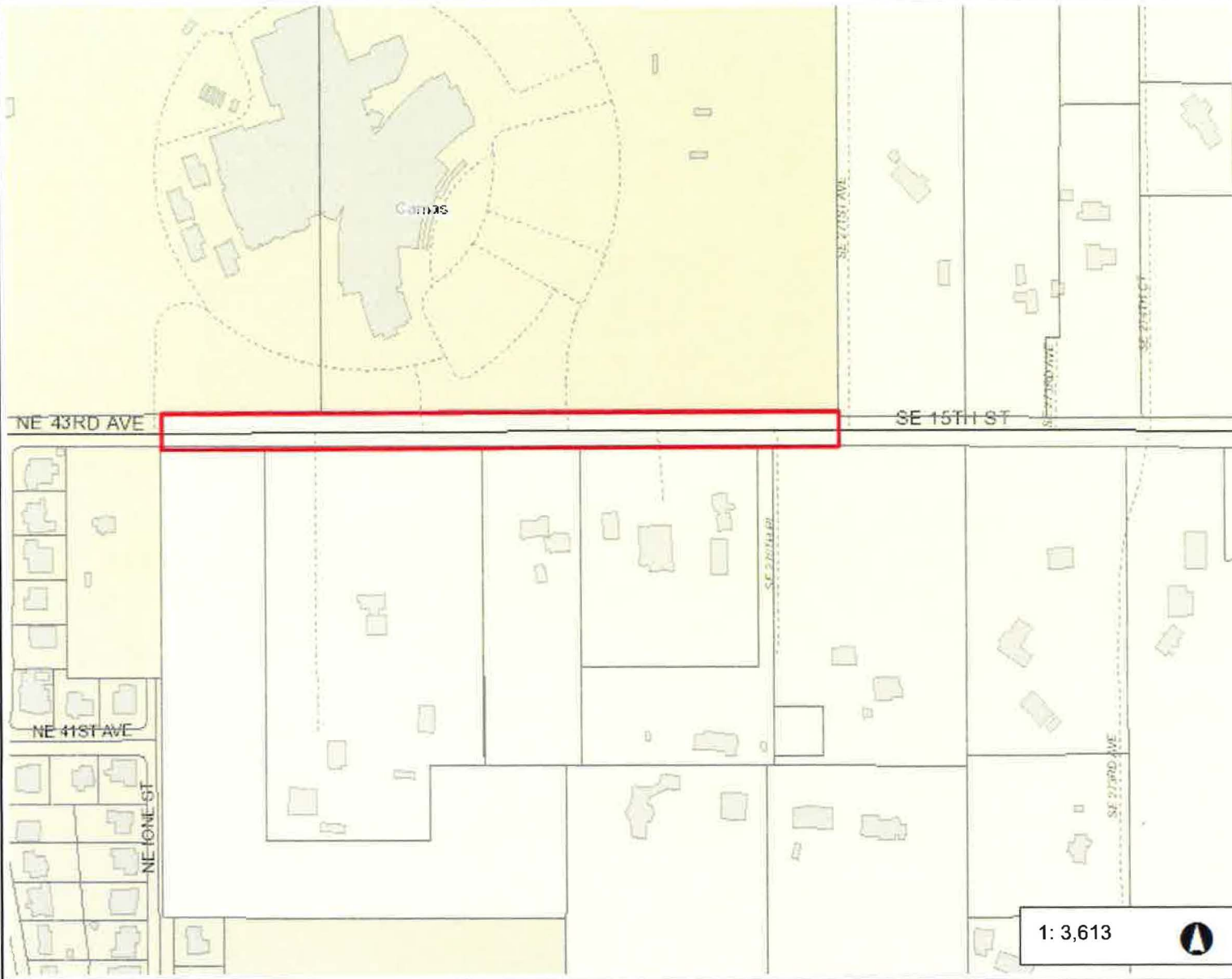
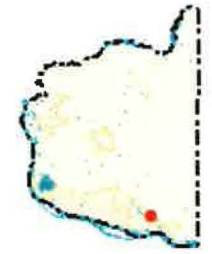

Legend

- Building Footprints
- Taxlots
- Cities Boundaries
- Urban Growth Boundaries

Notes:

Right of way in front of Camas High School to be annexed by the City of Camas

1: 3,613

