

PREPARED BY:
 HINSHER AND GLEESER
 SURVEYING, INC.
 2207 E. EVERGREEN BLVD.
 VANCOUVER, WA 98661
 (360) 694-3313

LAKE HILLS SUBDIVISION
 A SUBDIVISION OF A PORTION OF THE
 SE 1/4 AND SW 1/4 OF THE SE 1/4
 OF SECTION 28 AND THE NE 1/4 AND THE NW 1/4
 OF THE NE 1/4 OF SECTION 33
 T. 2 N., R. 3 E., W.M.
 CITY OF CAMAS
 CLARK COUNTY, WASHINGTON
 JOB NO. 06-586 JANUARY 7, 2015
SHEET 2 OF 5

LOT SQUARE FOOTAGE TABLE

1	8791.97
2	7905.77
3	7782.07
4	7651.84
5	8518.02
6	10728.50
7	11981.50
8	8023.00
9	8004.50
10	9626.76
11	11848.27
12	11848.47
13	8621.92
14	9781.84
15	9295.11
16	8128.57
17	8198.96
18	10091.80
19	10058.48
20	10734.57
21	7823.50
22	11816.30
23	11047.17
24	8281.87
25	11726.69
26	9287.77
27	8936.71
28	9191.22
29	8464.74
30	8728.81
31	9722.49
32	9970.00
33	9569.88
34	8434.88
35	8617.77
36	8264.11
37	8261.17
38	8241.85
39	8001.89
40	8330.00
41	7774.94
42	9287.18
43	11932.12
44	11843.20
45	11962.76
46	11922.77
47	11981.80
48	11989.00
49	11989.20
50	11989.20
51	11989.20
52	11989.20
53	11989.20

TRACT SQUARE FOOTAGE TABLE

TRACT 1	574
A	44,078
B	119,392
C	5,384
D	13,381



- LEGEND:**
- INDICATES CALCULATED POSITION
 - INDICATES FOUND MONUMENT AS NOTED
 - ⊙ INDICATES 1/2" x 24" REBAR WITH YELLOW PLASTIC CAP INSCRIBED TO DENARY 354177 SET.
 - ⊕ INDICATES IRON NAIL WITH BRASS WASHER "P.L.S. SHAW" SET.
 - ⊞ INDICATES 1.00" WITNESS CORNER SET 95832976" FROM CALCULATED POSITION. 1/2" x 24" REBAR WITH YELLOW PLASTIC CAP INSCRIBED "DENARY 29477 SET."
 - ⊗ INDICATES IRON NAIL WITH BRASS WASHER INSCRIBED "RENTON" SET AS THE EXTENSION OF LOT LINE IN THE CURB FOR THE PURPOSE OF LOT NO. DISTANCE

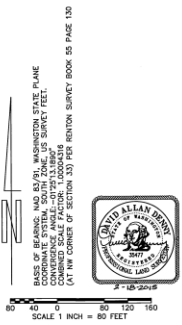

DWG FILE: 80836.DWG DRAWN BY: NJ/CJA PROJ MGR: DAD

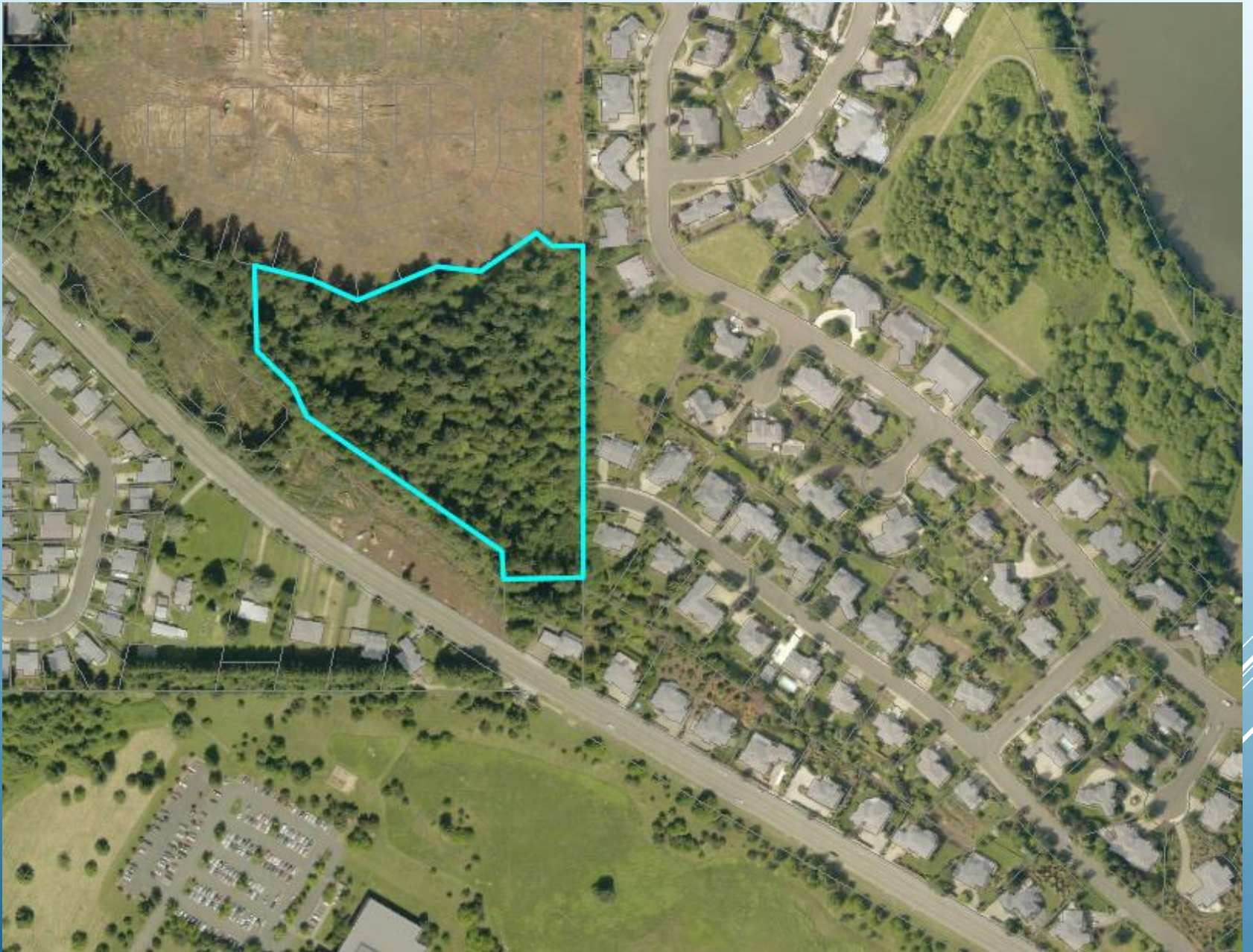

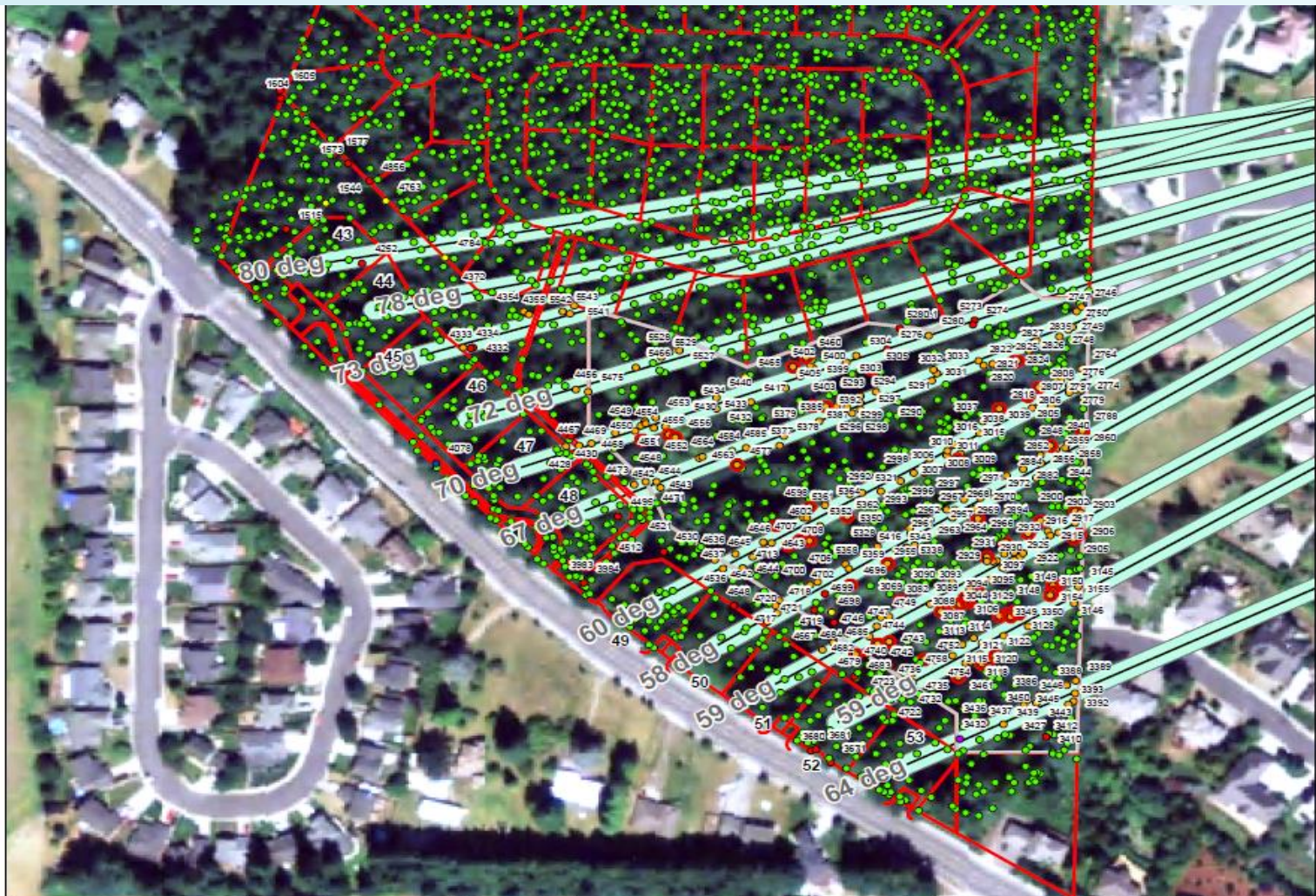

Legend Date: August 2014

- Open Space Boundary of 7 acre City Tract A
- Boundary
- 30 foot Wide View Corridor
- Lake Hills Trees
- View Corridor Hazard Trees
- 8 Risk Rating
- 9 Risk Rating
- 10 Risk Rating
- 11 Risk Rating
- Trees Identified for Re-evaluation

Project No.: MHA1449

Morgan Holen
ASSOCIATES, P.C.

Map Created By:

ATTERBURY CONSULTANTS, INC.
"Professional State-of-the-Art Forestry"

3800 SW Cedar Hills Boulevard, Suite 140
 Beaverton, Oregon 97005

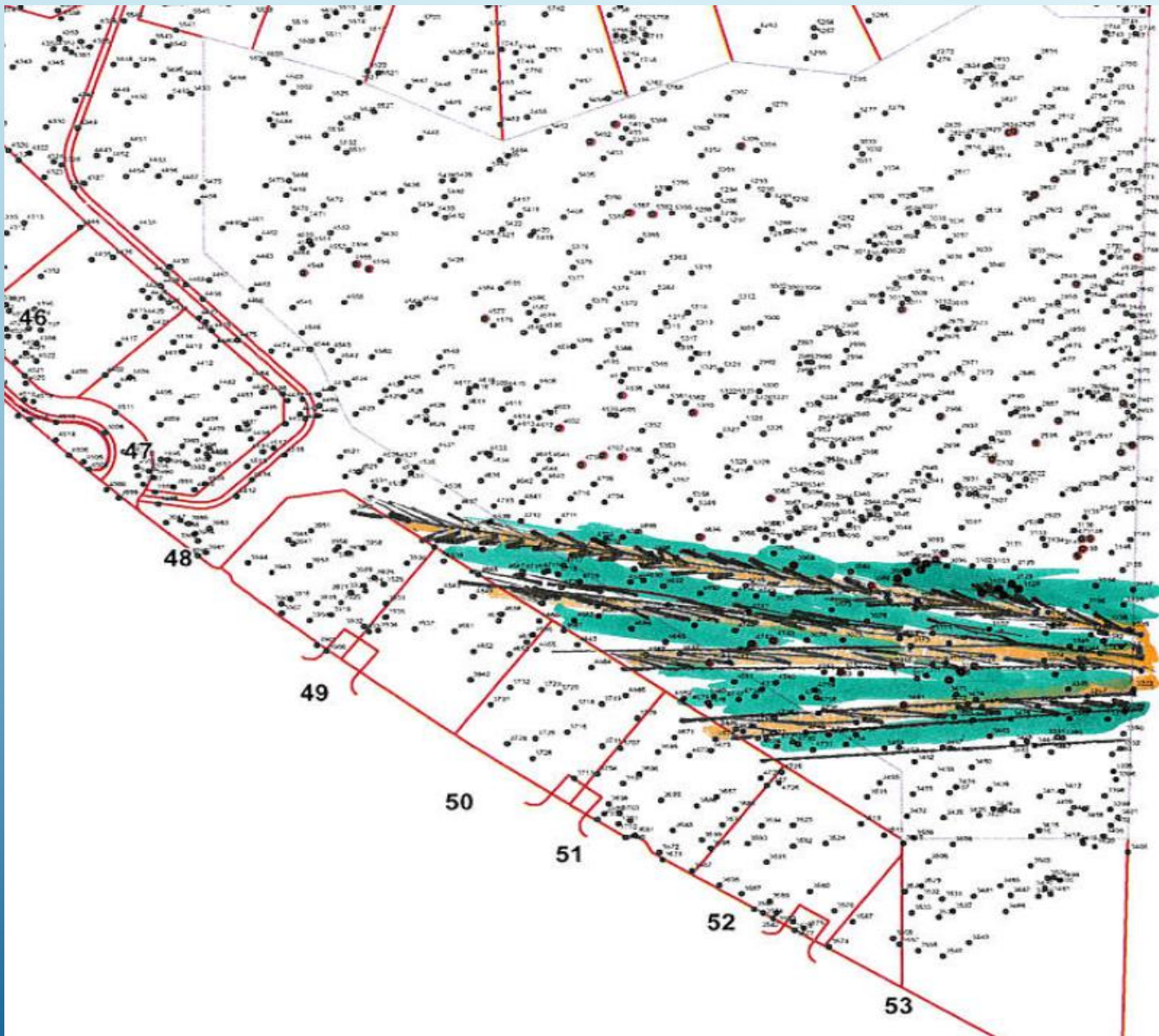

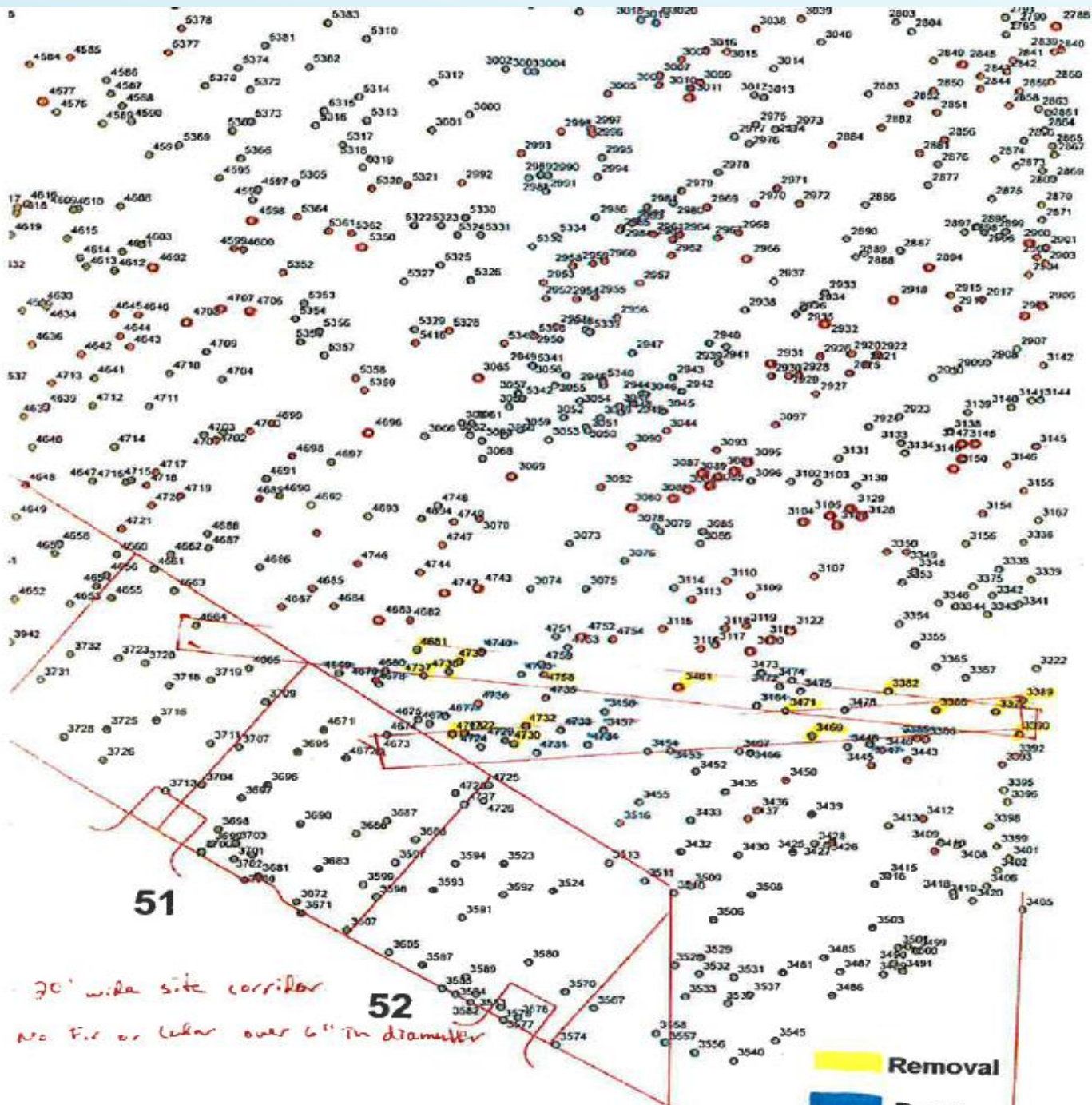

51

52

30' wide site corridor
 No Fire or Cedar over 6" in diameter

Removal

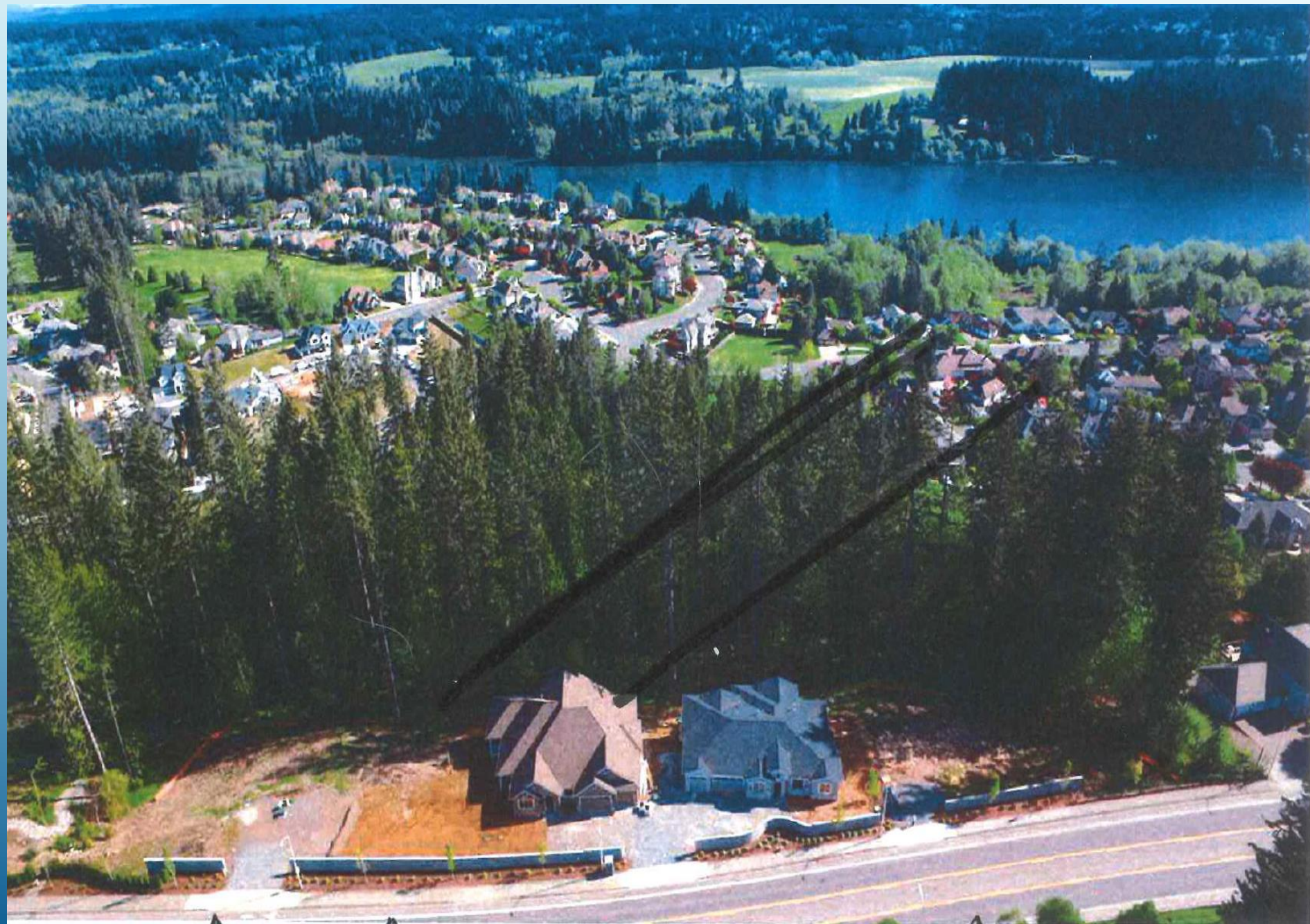

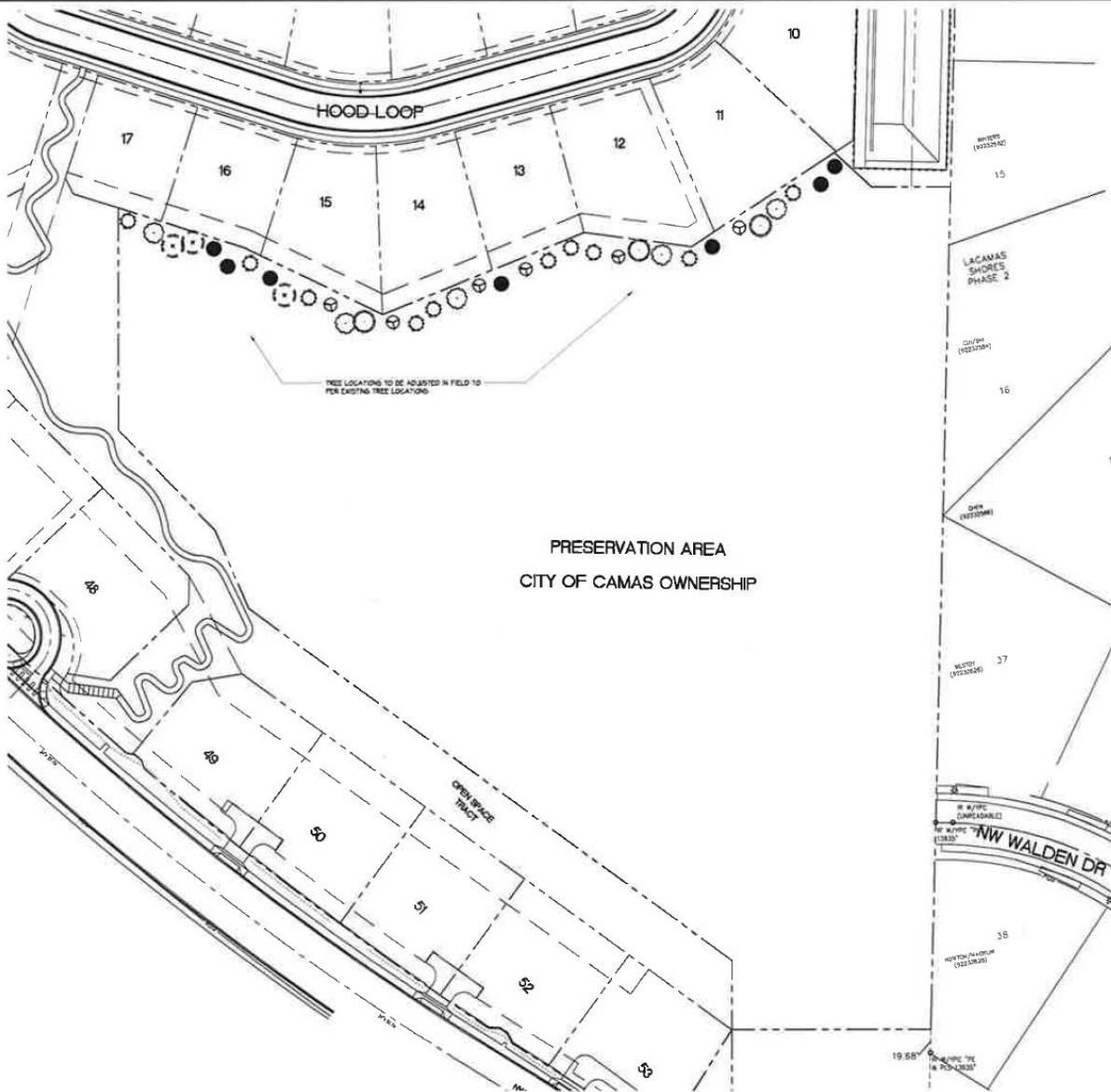

TREE LEGEND			
SYMBOL	BOTANICAL / COMMON NAME	SIZE	QUANTITY
	ACER CIRCINATUM / VINE MAPLE	3" CAL. min.	6
	ACER SACCHARINUM / FALL FOREST MAPLE	2" CAL. min.	8
	CALOCEDRUS DECURRENS / INCENSE CEDAR	7-8" min.	7
	PINUS NIGRA / AUSTRIAN BLACK PINE	7-8" min.	4
	THUJA PLICATA / WESTERN RED CEDAR	7-8" min.	3
	TSUGA HETEROPHYLLA / WESTERN HEMLOCK	7-8" min.	3
TOTAL			34

GRO Outdoor Living
 3401 NE 10th Street
 Vancouver, WA 98660
 Office: 360.772.8911
 Cell: 360.738.1128
 WA 9800000000000000
 www.grooutdoorliving.com

STATE OF WASHINGTON
 DEPARTMENT OF ECOLOGY
 CHRISTOPHER L. SALVENDY
 JUNIOR No. 13
 EXPIRES ON 02/28/2017



PROJECT NAME:
**Pahlisch Homes
 Lake Hills Tree Mitigation**
 Camas, Washington
 Tree Planting Plan

DRAWN: CB
 CHECKED: CB
 SCALE: 1"=40'
 DATE: 4/23/16

JOB #:
 Lake Hills Tree Mitigation
 SITEWORK

SHEETING:
L1

