

# THE VILLAGE AT CAMAS MEADOWS

PARCEL # 175951-000  
 IN A PORTION OF THE EAST  
 HALF AND THE WEST HALF OF  
 THE SW 1/4 OF SECTION 28  
 T. 2 N., R. 3 E., W. 1 M  
 CITY OF CAMAS  
 CLARK COUNTY, WASHINGTON

CHINOOK  
 LAND  
 OWNERS  
 LLC  
 PARCEL #  
 175948-000

APPLICANT/ CONTACT:  
 HARB ENGINEERING, INC.  
 CONTACT PERSON: GUS HARB, PE  
 701 COLUMBIA ST., SUITE 111  
 VANCOUVER, WA 98660  
 PHONE: (360) 695-6520  
 EMAIL: guss@harbengineering.com

OWNER:  
 CHLOE INVESTMENT, LLC  
 701 COLUMBIA ST., SUITE 111  
 VANCOUVER, WA 98660

PARCEL INFORMATION:  
 PARCEL # 175951-000  
 PARCEL AREA IS: 19.67 ACRES

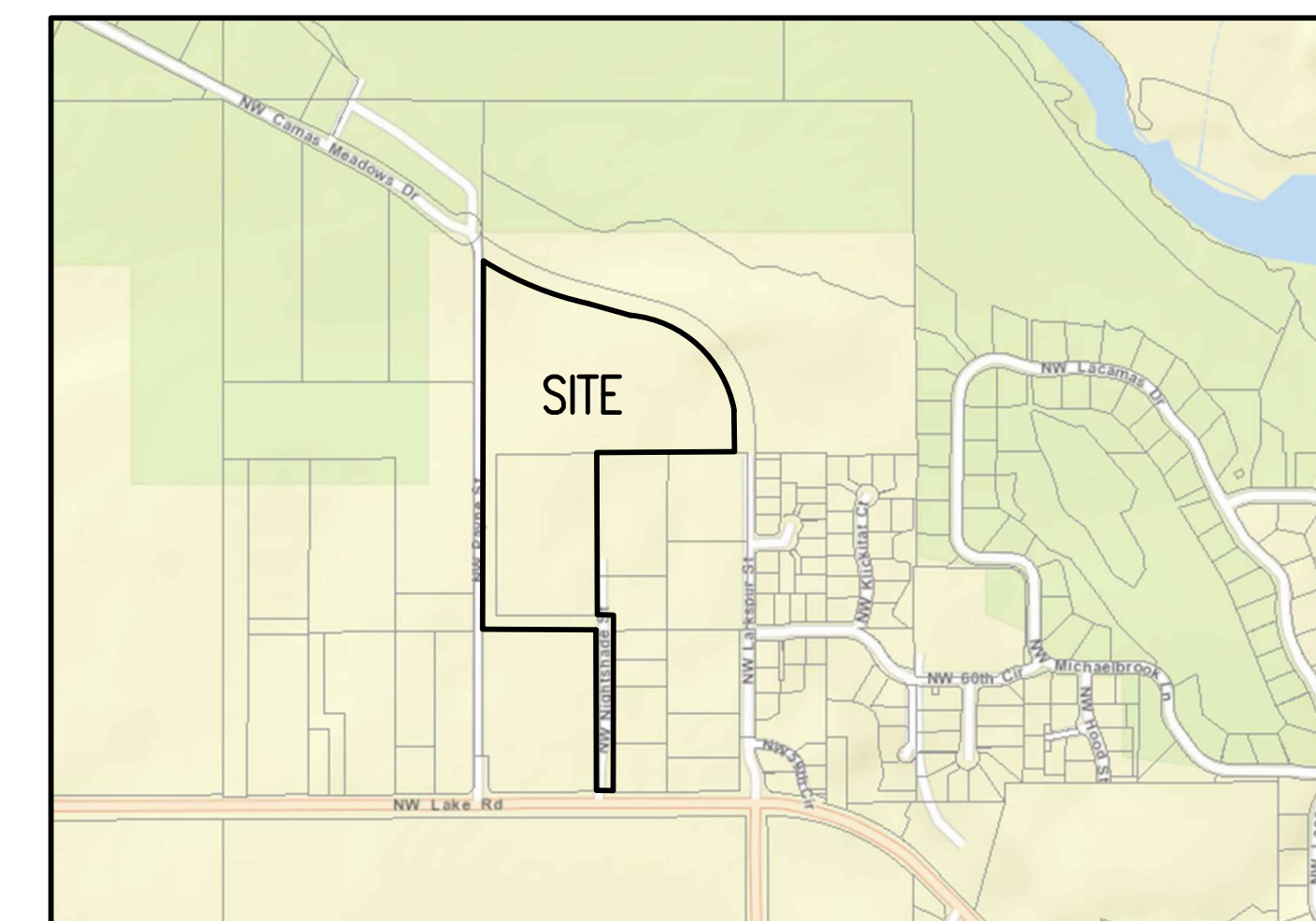

VICINITY MAP  
 NOT TO SCALE

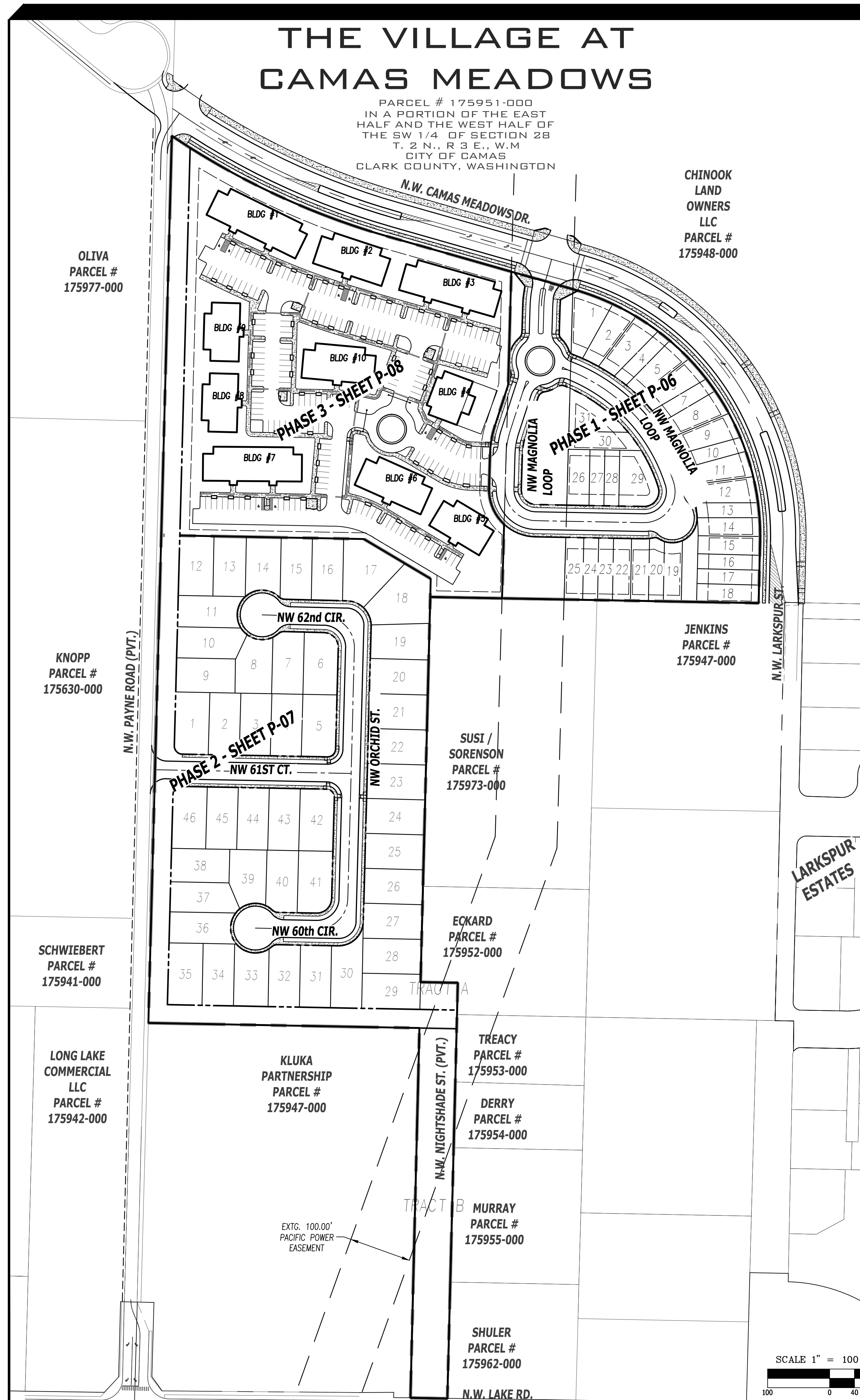

**HARB ENGINEERING**  
 LAND DEVELOPMENT PLANNING ENGINEERING  
 CONSTRUCTION MANAGEMENT  
 701 COLUMBIA STREET, SUITE 111 VANCOUVER, WA 98660  
 PHONE: (360) 695-6520 WWW.HARBENGINEERING.COM

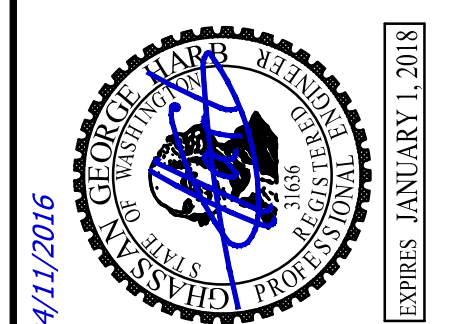

**CAMAS MEADOWS  
 DRIVE EXTENSION  
 (PUBLIC IMPROVEMENTS)**

SHEET NAME:  
 PHASING PLAN  
 DRAWN BY:  
 B.S.G.  
 DESIGNED BY:  
 B.S.G.  
 CHECKED BY:  
 G.G.H.  
 SHEET #  
**P-05**