

## EXISTING CONDITIONS SURVEY

OF  
THE PARKLANDS AT CAMAS MEADOWS  
TAX LOTS 21 & 68  
IN THE SW 1/4 OF SECTION 28,  
T. 2 N., R. 3 E., W.M.  
CITY OF CAMAS  
CLARK COUNTY, WA

JOB NO.: 15-185  
DATE COLLECTED: 06-08-15 THROUGH 07-06-15  
DRAWING DATE: 12-10-15  
SHEET 1 OF 2

### LEGEND:

- ⊠ INDICATES WATER VALVE
- ⊠ INDICATES FIRE HYDRANT
- ⊠ INDICATES WATER METER
- ⊠ INDICATES CONTROL VALVE
- ⊠ INDICATES WATER STAND PIPE
- ⊠ INDICATES TELEPHONE PEDESTAL
- ⊠ INDICATES STORM SEWER MANHOLE
- ⊠ INDICATES CURB INLET
- ⊠ INDICATES COMBINATION CURB INLET
- ⊠ INDICATES CATCH BASIN
- ⊠ INDICATES SANITARY CLEANOUT
- ⊠ INDICATES POWER POLE WITH DIRECTION OF OVERHEAD LINES
- ⊠ INDICATES LIGHT POLE
- ⊠ INDICATES ELECTRIC VAULT
- ⊠ INDICATES ELECTRIC SERVICE BOX
- ⊠ INDICATES ELECTRIC METER
- ⊠ INDICATES GAS RISER
- ⊠ INDICATES ISOLAND
- ⊠ INDICATES SIGN "NO PARKING ON PAVEMENT" UNLESS OTHERWISE NOTED
- ⊠ INDICATES TEST PIT
- ⊠ INDICATES WETLAND FLAG
- INDICATES BOUNDARY
- - - INDICATES EDGE OF ASPHALT
- - - INDICATES EDGE OF GRAVEL
- - - INDICATES 5 FOOT INTERVAL CONTOUR
- - - INDICATES 1 FOOT INTERVAL CONTOUR
- - - INDICATES FENCE LINE
- - - INDICATES ELECTRIC LOCATE
- - - INDICATES SANITARY LOCATE
- - - INDICATES WATER LOCATE

HORIZONTAL DATUM:  
NAD83(2011) (EPOCH=2010.0000), WASHINGTON STATE PLANE COORDINATE SYSTEM  
SOUTH ZONE, U.S. SURVEY FEET

VERTICAL DATUM:  
ELEVATIONS WERE ESTABLISHED USING A TRIMBLE B10 RECEIVER OPERATING IN A REAL TIME KINEMATIC MODE (RTK) RECEIVING CORRECTIONS FROM THE WASHINGTON STATE REFERENCE NETWORK (WSRN).  
ELEVATION = NAOD DATUM, GGD02DAIS.

NOTES:  
A UTILITY LOCATE WAS CALLED FOR ON 12-09-14 UNDER TICKET NUMBERS 14346094 (LARKSPUR ST.) AND 14346097 (NW PAYNE ST & CAMAS MEADOW DRIVES). THE UNDERGROUND UTILITIES AS SHOWN HEREON ARE AS MARKED AT THE TIME OF THIS SURVEY. UNDERGROUND UTILITY LOCATIONS SHOWN ARE APPROXIMATE ONLY. UNDERGROUND CONNECTIONS ARE SHOWN AS STRAIGHT LINES BETWEEN SURFACE LOCATIONS BUT MAY CONTAIN BENDS OR CURVES NOT SHOWN. SOME UNDERGROUND LOCATIONS HEREON MAY HAVE BEEN TAKEN FROM PUBLIC RECORDS. M.G.S. ASSUMES NO LIABILITY FOR THE ACCURACY OF PUBLIC RECORDS.

PER FEMA FIRM PANEL 530100414D A PORTION OF THIS SITE IS LOCATED WITHIN A SPECIAL FLOOD HAZARD AREA. THE BASE FLOOD ELEVATION MAY BE SUBJECT TO CHANGE PER HYDROLOGICAL STUDY TO BE PERFORMED BY OTHERS.

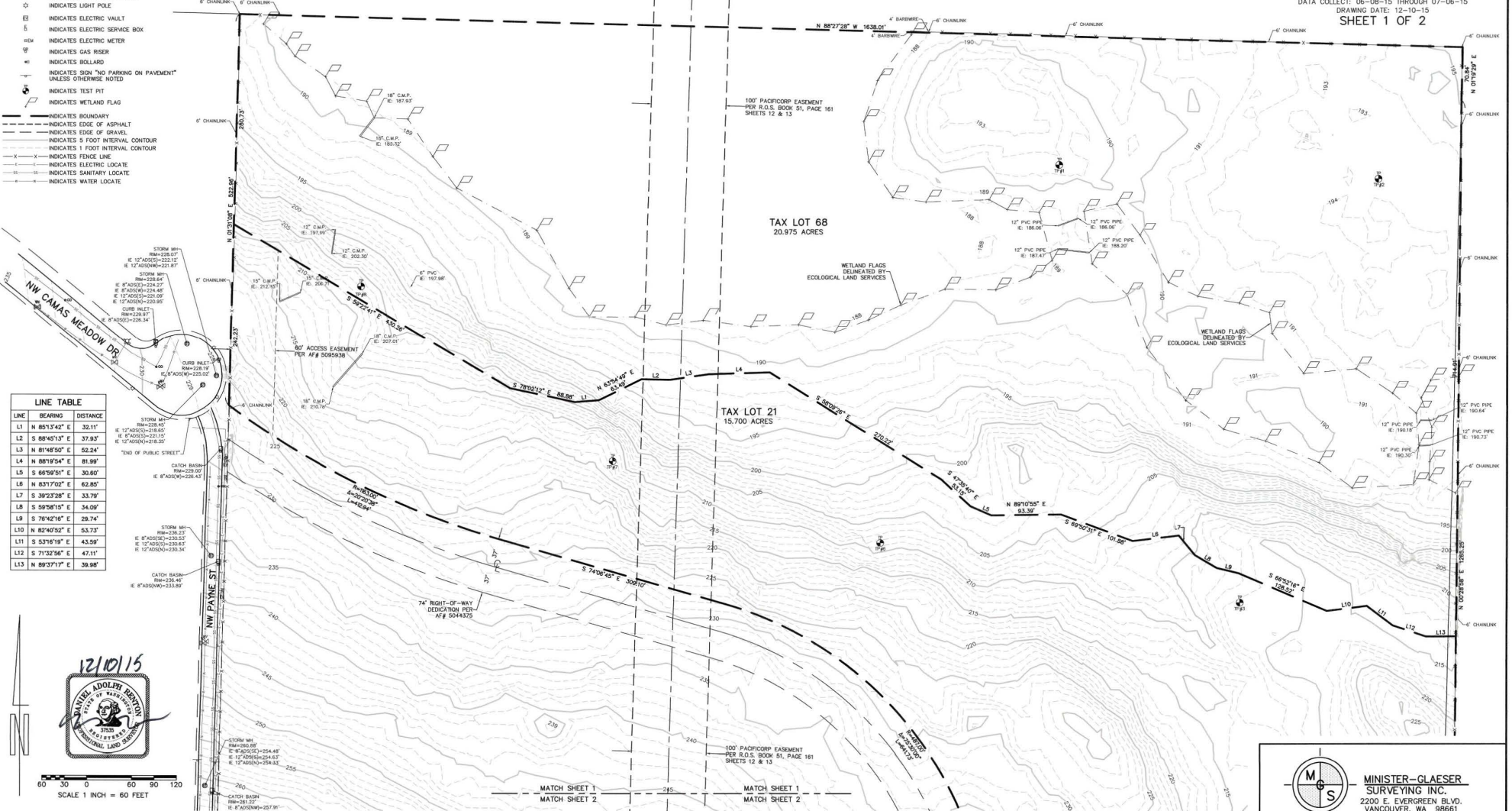

LINE	BEARING	DISTANCE
L1	N 85°13'42" E	32.11'
L2	S 88°40'13" E	37.83'
L3	N 81°48'50" E	52.24'
L4	N 88°19'54" E	81.99'
L5	S 66°59'51" E	30.60'
L6	N 83°17'02" E	62.85'
L7	S 38°23'28" E	33.79'
L8	S 59°56'15" E	34.09'
L9	S 76°42'16" E	29.74'
L10	N 82°40'52" E	53.73'
L11	S 53°16'19" E	43.59'
L12	S 71°32'56" E	47.11'
L13	N 89°37'17" E	39.98'

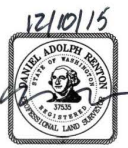

SCALE 1 INCH = 60 FEET

MINISTER-GLAESER SURVEYING INC.  
2200 E. EVERGREEN BLVD.  
VANCOUVER, WA 98661  
(360) 694-3313

# EXISTING CONDITIONS SURVEY

OF  
THE PARKLANDS AT CAMAS MEADOWS  
TAX LOTS 21 & 68  
IN THE SW 1/4 OF SECTION 28,  
T. 2 N., R. 3 E., W.M.  
CITY OF CAMAS  
CLARK COUNTY, WA

JOB NO.: 15-185  
DATA COLLECT: 06-08-15 THROUGH 07-06-15  
DRAWING DATE: 12-10-15  
SHEET 2 OF 2

- LEGEND:**
- ⊕ INDICATES WATER VALVE
  - ⊕ INDICATES FIRE HYDRANT
  - ⊕ INDICATES WATER METER
  - ⊕ INDICATES CONTROL VALVE
  - ⊕ INDICATES WATER STAND PIPE
  - ⊕ INDICATES TELEPHONE PEDESTAL
  - ⊕ INDICATES STORM SEWER MANHOLE
  - ⊕ INDICATES CURB INLET
  - ⊕ INDICATES COMBINATION CURB INLET
  - ⊕ INDICATES CATCH BASIN
  - ⊕ INDICATES SANITARY CLEANOUT
  - ⊕ INDICATES POWER POLE WITH DIRECTION OF OVERHEAD LINES
  - ⊕ INDICATES LIGHT POLE
  - ⊕ INDICATES ELECTRIC VAULT
  - ⊕ INDICATES ELECTRIC SERVICE BOX
  - ⊕ INDICATES ELECTRIC METER
  - ⊕ INDICATES GAS RISER
  - ⊕ INDICATES BOLLARD
  - ⊕ INDICATES SIGN "NO PARKING ON PAVEMENT" UNLESS OTHERWISE NOTED
  - ⊕ INDICATES TEST PIT
  - ⊕ INDICATES WETLAND FLAG
  - INDICATES BOUNDARY
  - - - INDICATES EDGE OF ASPHALT
  - - - INDICATES 5 FOOT INTERVAL CONTOUR
  - - - INDICATES 1 FOOT INTERVAL CONTOUR
  - - - INDICATES FENCE LINE
  - - - INDICATES ELECTRIC LOCATE
  - - - INDICATES SANITARY LOCATE
  - - - INDICATES WATER LOCATE

LINE	BEARING	DISTANCE
L1	N 85°3'42" E	32.11'
L2	S 88°45'13" E	37.92'
L3	N 81°48'50" E	52.24'
L4	N 88°19'54" E	81.99'
L5	S 66°59'51" E	30.80'
L6	N 83°17'02" E	62.85'
L7	S 39°23'28" E	33.79'
L8	S 59°58'15" E	34.09'
L9	S 78°42'16" E	28.74'
L10	N 82°40'52" E	53.73'
L11	S 53°16'19" E	43.59'
L12	S 71°32'36" E	47.11'
L13	N 89°37'17" E	39.98'

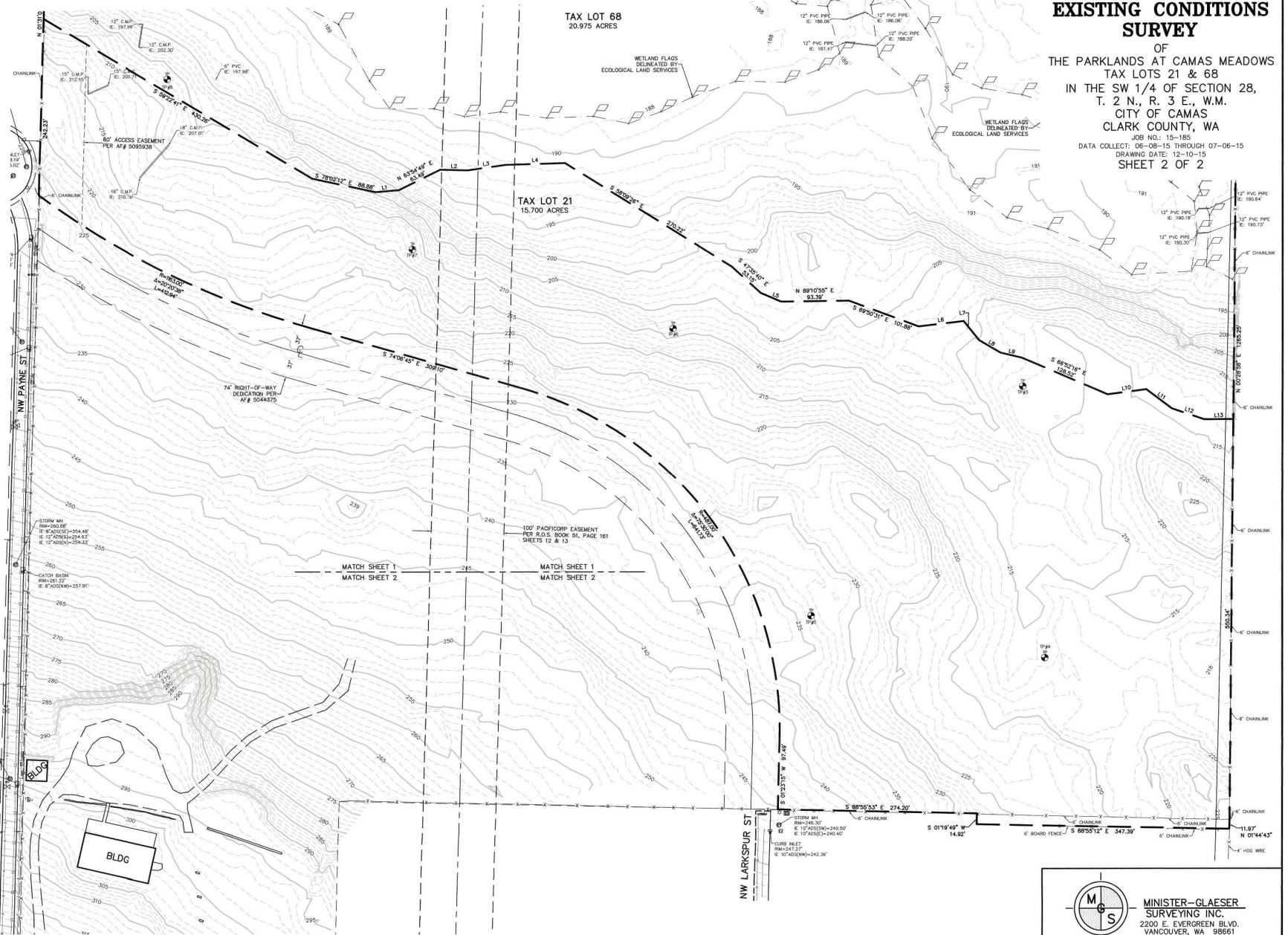

1710115

SCALE 1 INCH = 60 FEET

**MINISTER-GLAESER SURVEYING INC.**  
2200 E. EVERGREEN BLVD.  
VANCOUVER, WA 98661  
(360) 694-3313